

CURVE DATA TABLE						
N <sup>o</sup> to N <sup>o</sup>	RADIUS	LENGTH	TANGENT	DELTA	CH. BEARING	CH. DIST.
4 - 5	25.00	30.20	17.25	69°13'07"	N 60°05'44" W	28.40
6 - 7	25.00	21.03	11.18	48°11'21"	N 01°23'29" A	20.41

COORDINATE TABLE		
N <sup>o</sup>	North	East
1	4754.24	11280.97
2	4762.19	11204.41
3	4794.89	11250.44
4	4771.46	11216.96
5	4785.61	11192.54
6	4829.48	11171.44
7	4849.89	11170.95

The origin of the coordinates shown hereon is assumed.

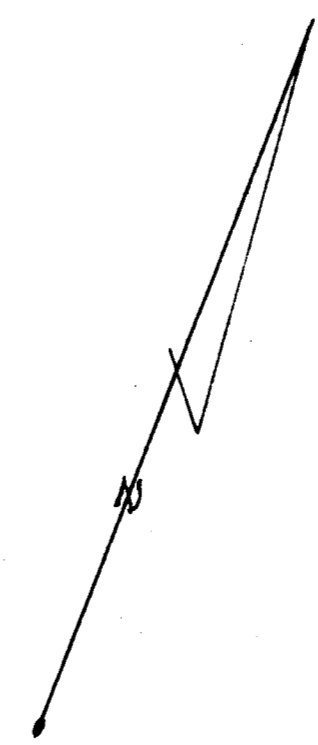
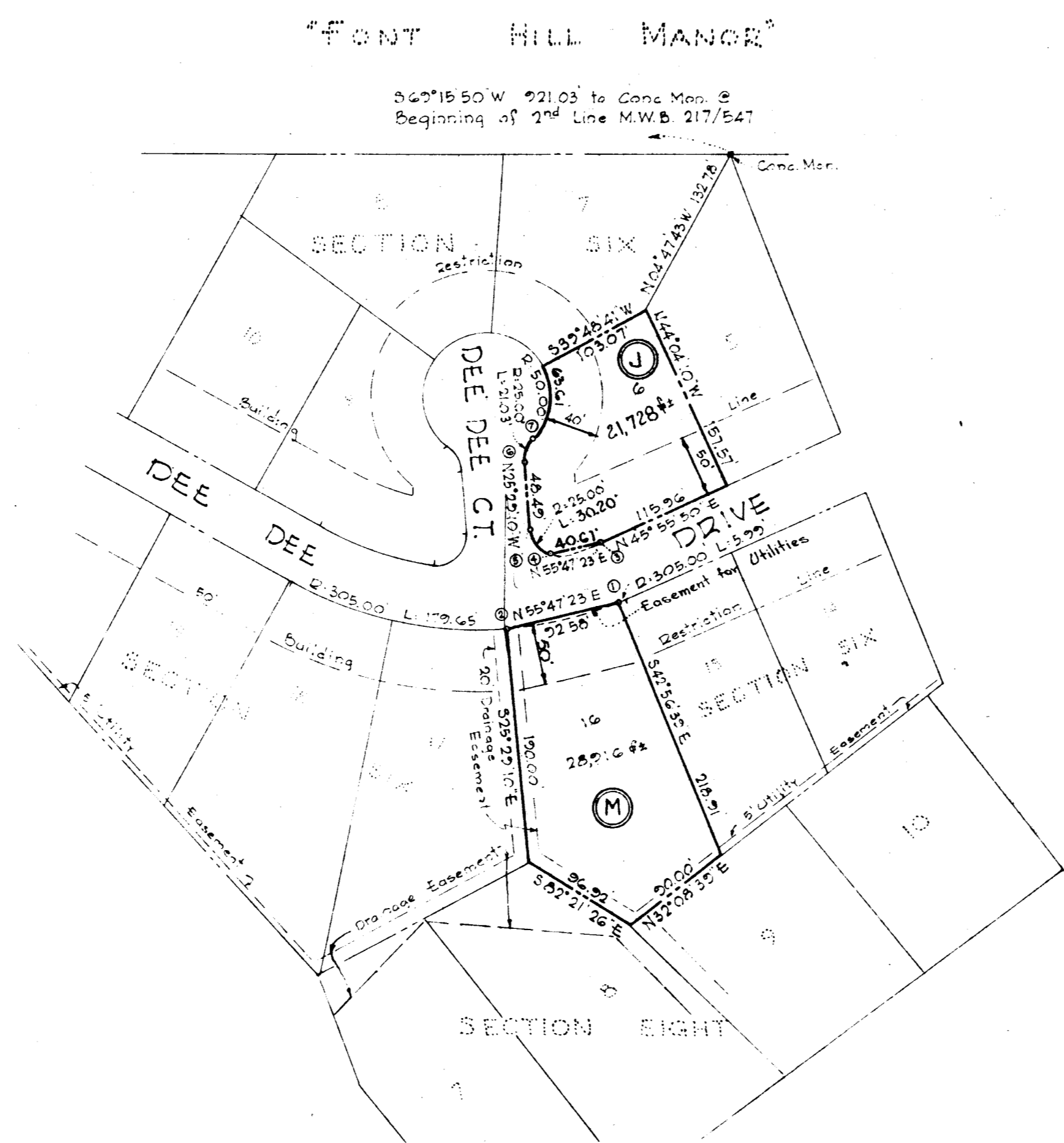

The lots shown hereon comply with minimum ownership width and lot area as required by Maryland State Department of Health Regulations.

TOTAL AREA SHOWN: 1.163 Ac±  
2 LOTS

Note: This is a resubdivision of Lot \*G-Block \*J\* & Lot \*10-Block \*M\*- Section \*G\*-Gwynn Acres recorded in Plot Book 10, Folio 26 among the Land Records of Howard County, Maryland.

RESUBDIVISION OF LOT \*G-  
BLOCK \*J\* & LOT \*10-BLOCK \*M\*- SECTION G

**GWYNN ACRES**

SECOND ELECTION DISTRICT HOWARD COUNTY, MD.  
March 31, 1966 Scale: 1"=100'

OWNER &  
DEVELOPER

THE DEVELOPMENT AND INVESTMENT CORP. OF MARYLAND  
6405 FREDERICK ROAD  
BALTIMORE, MARYLAND

RECORDED PLAT BOOK 10 FOLIO 83  
ON 4/21 1966 AMONG THE LAND RECORDS OF  
HOWARD COUNTY, MD.

APPROVED: HOWARD COUNTY HEALTH DEPARTMENT	APPROVED: HOWARD COUNTY PLANNING COMMISSION
<i>[Signature]</i> Apr 7 1966 County Health Officer	<i>[Signature]</i> 4-6-66 Chairman
APPROVED: HOWARD COUNTY HIGHWAYS DEPARTMENT	APPROVED: HOWARD COUNTY METROPOLITAN COMMISSION
<i>[Signature]</i> 4-12-66 Roads Engineer	<i>[Signature]</i> 4-7-66 Chief Engineer

OWNERS CERTIFICATE: We, The Development & Investment Corp. of Maryland owners of the property shown and described hereon, do adopt this plan of subdivision and reserve the fee simple title to the beds of the streets and/or roads shown hereon and in the consideration of the approval of this plat by the Planning Commission of Howard County, we for ourselves, our heirs or assigns, do hereby give and grant unto the Board of County Commissioners the right and action to acquire for the consideration of One Dollar the fee simple title to the beds of the streets and/or roads shown hereon within the period of five years from the date of the recording of this plat among the Land Records of Howard County, Maryland.

Witness our hands and seals this 4<sup>th</sup> day of April 1966  
*[Signature]*

ENGINEERS CERTIFICATE: I, Curt A.H. Jeschke, hereby certify that the plan shown hereon is correct that it is a resubdivision of a part of the land which by deed dated 10 February 1965, and recorded among the Land Records of Howard County, Maryland in Liber W.H.H. 431 at Folio 409, was granted and conveyed by J. Frank Gwynn, & Wife, to The Development & Investment Corp. of Maryland and that concrete monuments marked thus ■ are in place as shown.

I further certify that the requirements of Section 72 B, Article 17 of the Annotated Code of Maryland (as amended), as far as they relate to the making of this plat have been complied with.

4 APRIL 1966  
Date  
*[Signature]*  
Curt A.H. Jeschke Reg. No. 2351

PURDUM &  
JESCHKE  
ENGINEERS &  
LAND SURVEYORS  
24 PARK AVE.  
ELLCOTT CITY, MD.