

OWNERS DEDICATION

I, Robert H. Doyle, President of Worthington Construction Corporation, owners of the property shown and described hereon, adopt this plan of subdivision and reserve the fee simple title to the beds of the streets and/or roads shown hereon, and in consideration of the approval of this plan by the Planning Commission of Howard County, I, or my assigns do hereby give and grant unto the Board of County Commissioners of Howard County the right and option to acquire for the consideration of one dollar the fee simple title to the beds of the streets and/or roads shown hereon within the period of five years from the date of the recording of this plat among the land records of Howard County.

Witness my hand and seal this 16th day of March 1966

Robert H. Doyle
 Robert H. Doyle, President
 Roundhill Road
 Ellicott City, Maryland

ENGINEERS CERTIFICATE

I hereby certify that the plan shown hereon is correct, that it is a subdivision of a part of the land which by deed dated October 1, 1964 and recorded among the Land Records of Howard County in Liber No. 425, folio 785 etc. was granted and conveyed by Charles A. Lotz and wife to Worthington Construction Corp. and that iron pipes marked thus π are in place as shown hereon.

I further certify that the requirements of Section 72 A to 72 D of the Annotated Code of Maryland Acts of 1951 (Title Clerk of Court Subtitle Clerk of Circuit Court) as far as they relate to the marking of this plat and the setting of markers have been complied with.

Claude M. Skinner Jr. 3/16/66
 Claude M. Skinner Jr. Reg. Engineer and Land Surveyor No. 2237
 11 Court Place
 Ellicott City, Maryland

**MAP OF
 WORTHINGTON SECTION 10
 SECOND ELECTION DISTRICT OF HOWARD COUNTY
 ELLICOTT CITY, MARYLAND
 SCALE: 1 IN. = 100 FT. MARCH 1966**

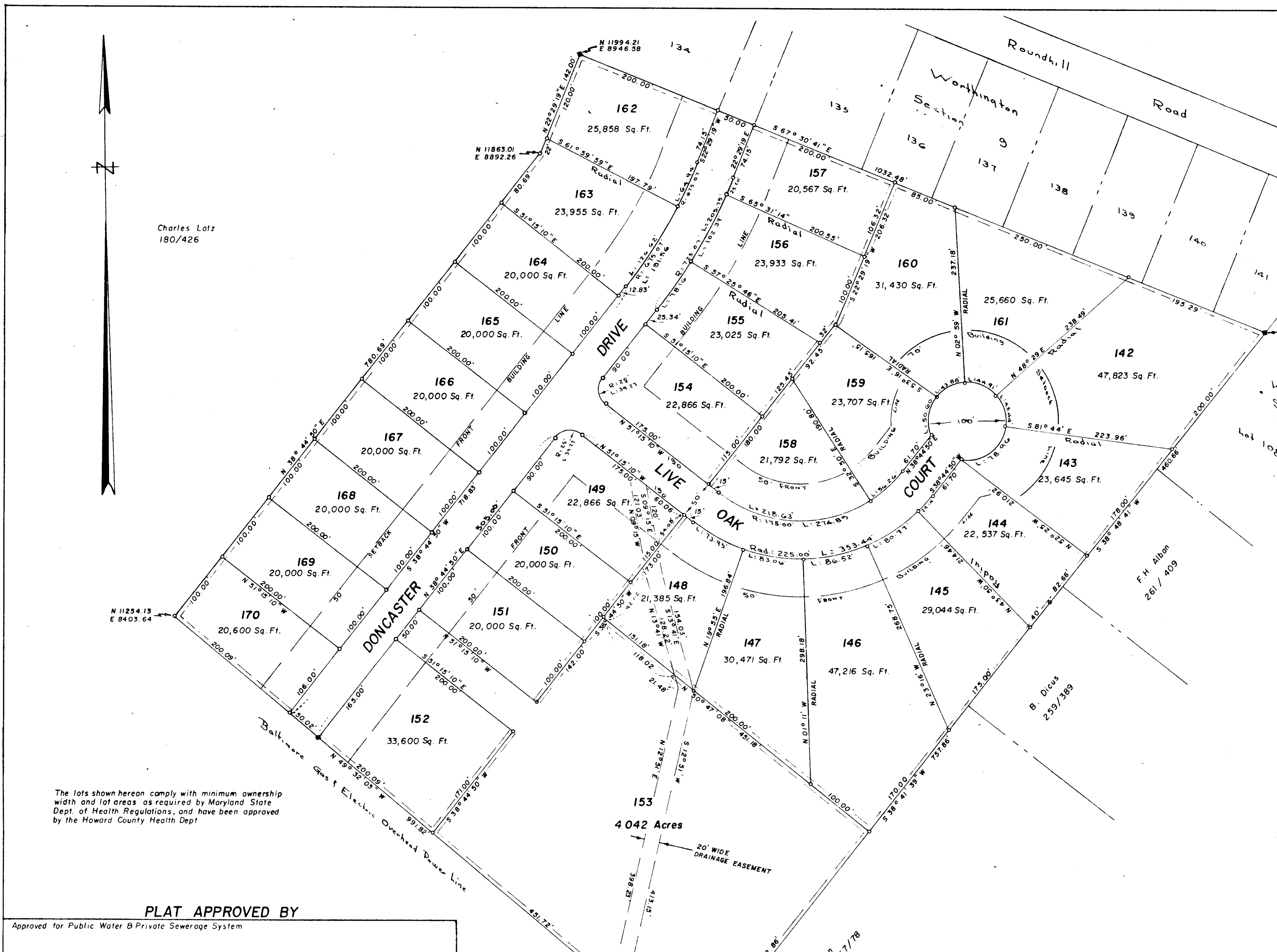

CURVE DATA

LOT	RADIUS	ANGLE	ARC	TANGENT	CHORD
142	50'	49° 47'	43.44'	23.21'	S 16° 38' 59" E 42.09'
143	50'	90° 28' 50"	78.96'	50.42'	S 53° 29' 53" W 71.01'
144	225'	07° 25' 10"	29.14'	14.59'	S 42° 27' 25" W 29.12'
145	225'	20° 34'	80.77'	40.82'	S 56° 28' 48" W 80.34'
146	225'	22° 02'	86.52'	43.80'	S 77° 45' 06" W 86.00'
147	225'	21° 09'	83.06'	42.01'	N 80° 39' 19" W 82.58'
148	225'	18° 49' 50"	73.95'	37.31'	S 60° 40' 05" E 73.61'
149	25'	90° -	39.27'	25.00'	N 83° 44' 50" E 35.36'
154	25'	90° -	39.27'	25.00'	N 06° 15' 10" W 35.36'
155	725.07'	06° 10' 36"	78.16'	78.47'	N 35° 39' 32" E 78.12'
156	725.07'	08° 05' 58"	102.39'	51.28'	S 28° 31' 37" W 102.30'
157	725.07'	01° 39' 27"	25.20'	12.60'	S 23° 29' 03" W 25.20'
158	175.00'	71° 34' 50"	218.63'	126.17'	S 87° 02' 35" E 204.68'
159	175.00'	18° 25' 10"	56.26'	28.37'	S 47° 37' 25" W 56.02'
159	50.00'	57° 59' 10"	50.60'	27.71'	N 07° 38' 32" E 48.48'
160	50'	50° 17'	43.88'	23.47'	N 61° 37' 50" E 42.48'
161	50'	51° 28'	44.91'	24.10'	S 67° 11' 33" E 43.42'
162	675.07'	05° 30' 42"	64.94'	32.49'	S 25° 14' 40" W 64.92'
163	675.07'	10° 44' 49"	126.62'	63.50'	N 33° 22' 25" E 126.44'

PLAT APPROVED BY

Approved for Public Water & Private Sewerage System

Date 4-6-66 *Dr. Theodore R. Shrop, Howard County Health Officer*

Date 4-6-66 *Wilmer M. Sonner, Chairman of Planning Commission*

Date 4-16-66 *Thomas G. Harris Jr., Planning Director*

Date 4-4-66 *Herman S. O'Neill, County Roads Supervisor*

Date 4-7-66 *William O. Filbert, Chief Engineer for Metropolitan Commission*

Coordinates - Assumed
 Total No. Lots 29
 Area in lots - 20.157 Acres
 Area in roads - 1.951 Acres
 Total 22.108 Acres

RECORDED PLAT BOOK 10 FOLIO 82
 ON APRIL 18 1966 AMONG THE LAND RECORDS OF
 HOWARD COUNTY, MD.