

Coordinates - Assumed
 Area in lots 3.890 Acres
 Area in road .274 Acre
 Total 4.164 Acres

OWNERS DEDICATION

We David W. Force and Mary B. Force his wife owners of the property shown and described hereon adopt this plan of subdivision and reserve the fee simple title to the beds of the streets and/or roads shown hereon and in consideration of the approval of this plat by the Planning Commission of Howard County, we for ourselves, our heirs, or assigns do hereby give and grant unto the Board of County Commissioners of Howard County the right and option to acquire for the consideration of one dollar the fee simple title to the beds of the streets and/or roads shown hereon within the period of five years from the date of the recording of this plat among the land records of Howard County.

Witness our hands and seals this 20th day of January 1966

David W. Force
 David W. Force
 Old Frederick Road
 Ellicott City, Maryland

Mary B. Force
 Mary B. Force

ENGINEERS CERTIFICATE

I hereby certify that the plan shown hereon is correct that it is a subdivision of a part of that land which by deed dated August 20, 1947 and recorded among the Land Records of Howard County in Liber No. 199 folio 479 etc. was granted & conveyed by Walter G. Mitchell & wife to David W. Force & wife and that iron pipes marked thus o and concrete monuments marked thus * are in place as shown hereon.
 I further certify that the requirements of Section 72 A to 72 D of the Annotated Code of Maryland Acts of 1951 (Title Clerk of Court-Subtitle Clerk of Circuit Court) as far as they relate to the marking of this plat and the setting of markers have been complied with.

Claude M. Skinner Jr.
 Claude M. Skinner Jr. Reg. Engineer & Land Surveyor No. 2237
 11 Court Place
 Ellicott City, Maryland

RECEIVED

MAR 4 1966

HOWARD COUNTY
 PLANNING COMMISSION

RECORDED PLAT BOOK 10 FOLIO 72
 ON MAR 4 1966 AMONG THE LAND RECORDS OF
 HOWARD COUNTY, MD.

FB 10 F 72

PLAT APPROVED BY
 APPROVED FOR PUBLIC WATER-PRIVATE SEWERAGE SYSTEMS

Feb 21, 1966
 Date *Theodore R. Shrop*
 Dr. Theodore R. Shrop, Howard County Health Officer

2-24-66
 Date *Thomas G. Harris Jr.*
 Thomas G. Harris Jr., Planning Director

2-24-66
 Date *Wilmer M. Sanner*
 Wilmer Sanner, Chairman of Planning Commission

2-23-66
 Date *Herman O'Neill*
 Herman O'Neill, County Roads Supervisor

1-21-66
 Date *William O. Filbert*
 William O. Filbert, Chief Engineer for Metropolitan Commission

NOTE - Public water will be provided

MAP OF
 "SKY VIEW"
 SECOND ELECTION DISTRICT OF HOWARD COUNTY
 ELLICOTT CITY, MARYLAND
 SCALE: 1 IN. = 50 FT. JANUARY 20, 1966

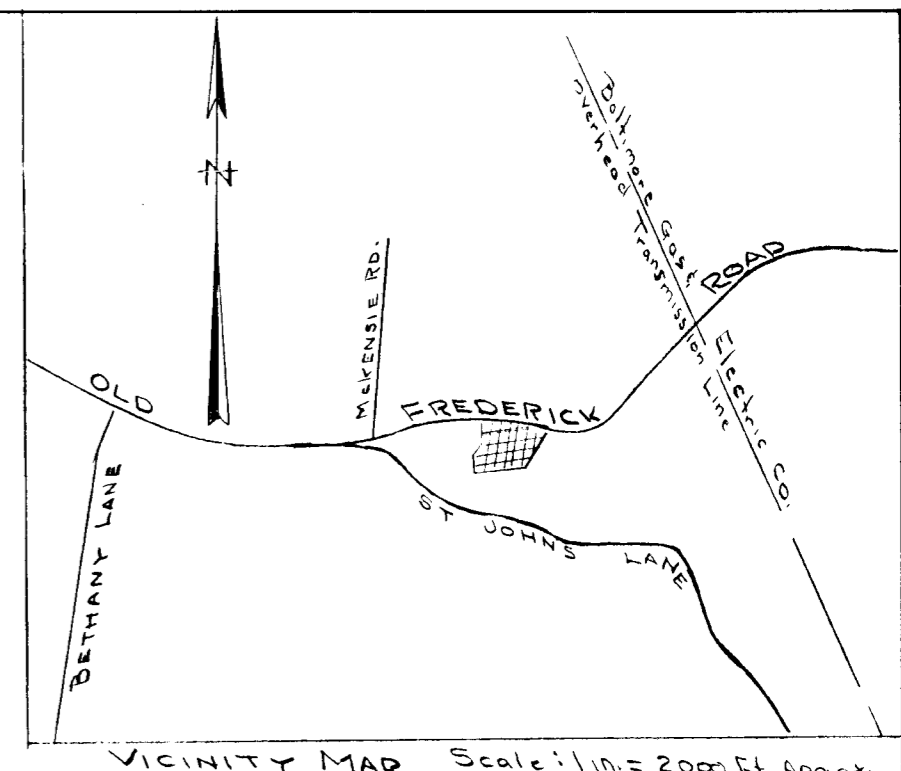

VICINITY MAP Scale: 1" = 200 Ft. Approx.

PERCOLATION DATA

Lot No	Average Percolation Time in Minutes 2nd Inch	Maximum depth permitted for effluent pipe to enter sewage disposal area at its highest elevat on with reference to existing grade at time of percolation test.
1	4	5'
2	6	4'
3	3	4'
5	12	4'

property serve hereon mission give and title to the five years. of Howard

it is a 1947 No. 199 life to create of the title plat

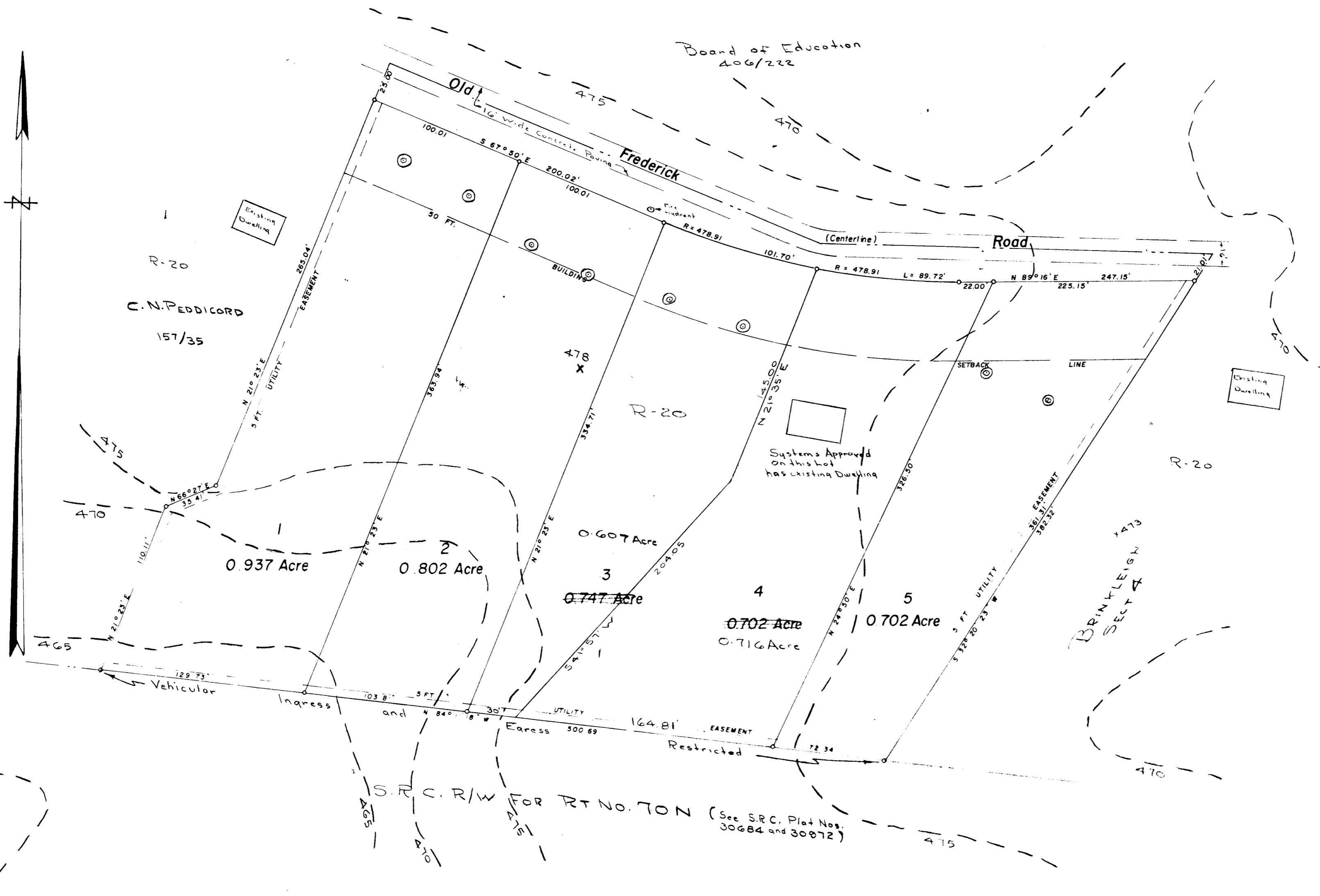

PRELIMINARY PLAN OF "SKY VIEW" SECOND ELECTION DISTRICT OF HOWARD COUNTY ELLCOTT CITY, MARYLAND SCALE: 1 IN. = 50 FT. JUNE 24, 1965

Claude M. Skinner Jr.
 Claude M. Skinner Jr. Reg. Engineer & Land Surveyor No 2237
 11 Court Place
 Ellicott City, Md.

TENTATIVE APPROVAL
 PLANNING COMMISSION OF HOWARD COUNTY
 DATE 12/29/65

Lots Served By Public Water
 Approved for individual Sewerage Systems

Theodore R. Shrop 2/24/1965
 Theodore R. Shrop Date
 Howard County Health Officer

Density: 0.778 Acre Per Lot
 Total Acres - 3.890 Acres
 Total Lots - 5

Symbol: ⊙ Percolation test hole
 Symbol: ⊗ Sewerage Disposal Area 50' Dia.

Location - Ellicott City Tax Map No. 17

Owner: David W. F. et al
 Old Frederick Rd.
 Ellicott City, Md.

395