

COORDINATE TABLE					
No.	NORTH	EAST	No.	NORTH	EAST
1	15302.43	6619.36	13	15445.00	6265.09
2	15234.86	6434.12	14	15382.58	6198.62
3	15101.91	6478.14	15	15419.44	6301.30
4	15081.68	6222.25	16	15473.16	6363.72
5	15036.04	6295.05	17	15490.73	6551.96
6	14955.05	6276.05	18	15292.48	6346.78
7	14862.96	6229.72	19	15260.51	6331.67
8	14440.22	5962.71	20	15218.86	6215.31
9	14547.02	5793.61	21	15127.17	6100.91
10	14573.72	5751.33	22	15100.47	6143.18
11	14623.77	5782.96	23	15171.78	6232.16
12	14730.57	5613.86	24	15213.43	6348.52
			25	15198.33	6380.49

NOTE:  
The lots shown herein comply with minimum ownership width and lot area as required by Maryland State Department of Health Regulations.  
Public Water Service Available

CURVE DATA TABLE						
No.	RADIUS	LENGTH	TANGENT	DELTA	CURV BEAR	CURV DIST
18-19	25.00'	39.21'	25.00'	89°59'50"	S25°18'12"W	35.36'
20-21	225.00'	142.35'	77.53'	38°01'35"	S51°17'24"W	146.60'
22-23	175.00'	116.15'	60.30'	38°01'35"	N51°17'24"E	114.03'
24-25	25.00'	39.21'	25.00'	90°00'10"	S64°41'48"E	35.36'

NOTE:  
THE ORIGIN OF THE COORDINATES SHOWN HEREON IS ASSUMED.

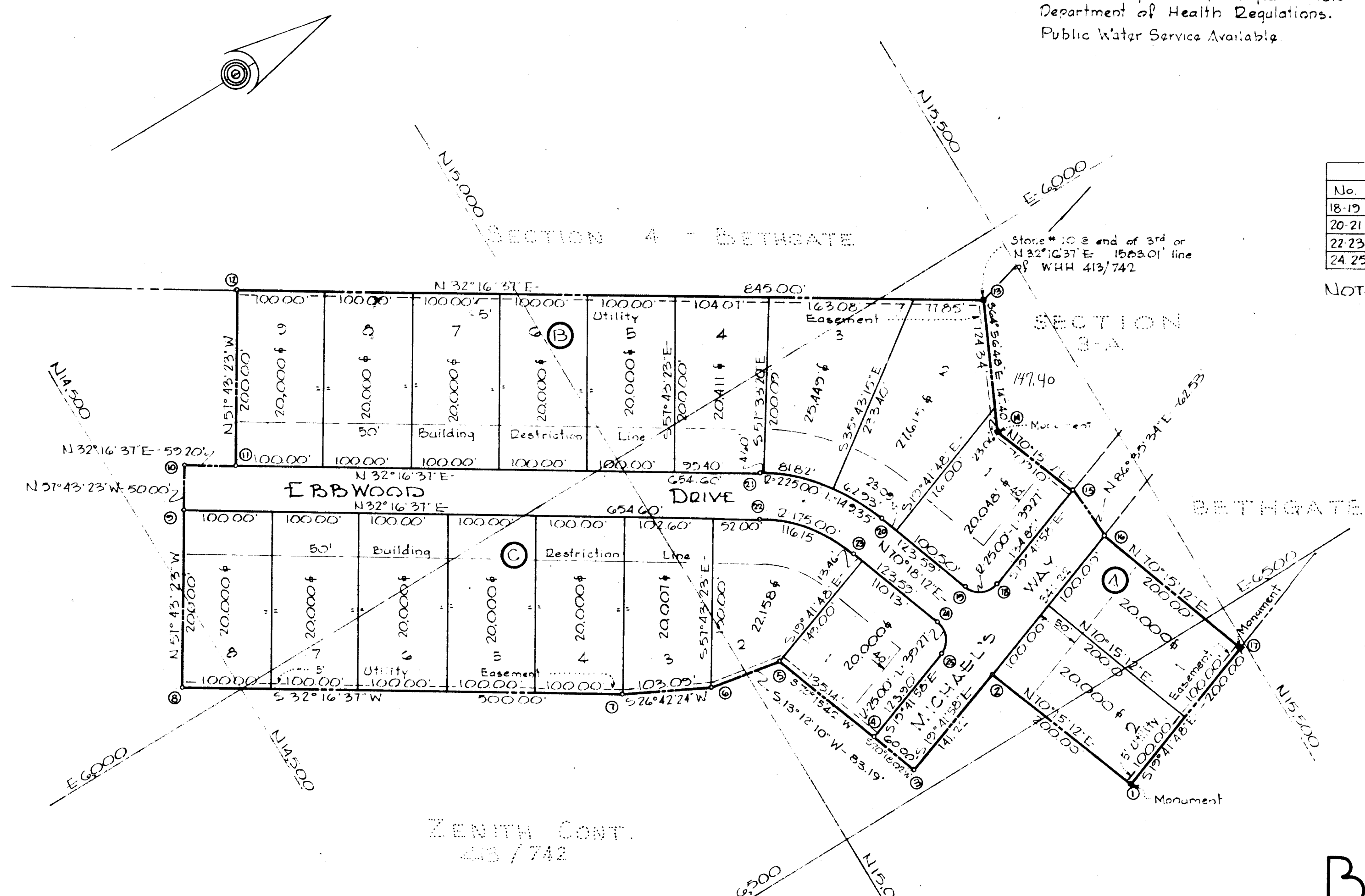

TOTAL AREA SHOWN THIS PLAT : 10.575 ACRES ±  
AREA OF ROADWAYS : 1.491 ACRES ±  
19 LOTS

RECORDED PLAT BOOK 10 FOLIO 71  
ON MARCH 2, 1966 AMONG THE LAND RECORDS OF  
HOWARD COUNTY, MD.

# BETHWOOD

2ND ELECTION DISTRICT HOWARD COUNTY, MD.  
18 JANUARY, 1966 SCALE: 1" = 100'  
REV. 27 JANUARY, 1966

OWNER & DEVELOPER  
ZENITH CONTRACTORS INC.  
825 EASTERN AVENUE  
BALTIMORE - MARYLAND

APPROVED FOR PUBLIC WATER AND PRIVATE SEWER SYSTEMS  
*Howard* Feb 14 1966  
County Health Officer Date

APPROVED: HOWARD COUNTY HEALTH DEPARTMENT  
County Health Officer Date  
APPROVED: HOWARD COUNTY PLANNING COMMISSION  
*William D. Payne* 2-12-66  
Chairman Date  
*James A. Henney* 3-2-66  
Director Date  
APPROVED: HOWARD COUNTY HIGHWAYS DEPARTMENT  
*Harmon S. Drille* 2-14-66  
Roads Engineer Date  
APPROVED: HOWARD COUNTY METROPOLITAN COMMISSION  
*W. O. Roberts* 2-11-66  
Chief Engineer Date

OWNER'S CERTIFICATE: We, ZENITH CONTRACTORS, INC., owner of the property shown and described herein, adopt this plan of subdivision and reserve the fee simple title to the beds of the streets and/or roads shown herein and in consideration of the approval of this plat by the Planning Commission of Howard County, we, for ourselves, our heirs or assigns, do hereby give and grant unto the Board of County Commissioners of Howard County the right and option to acquire for the consideration of One Dollar the fee simple title to the beds of the streets and/or roads shown herein for the period of five years from the date of the recording of this plat among the Land Records of Howard County, Maryland.  
Witness our hands and seal this 16th day of January, 1966.

ENGINEER'S CERTIFICATE: I, CURT A. H. JESCHKE, hereby certify that the plan shown herein is correct, that it, a subdivision of a part of the land which by deed dated February 4, 1964 and recorded among the Land Records of Howard County, Md. in Liber W.H.H. 413 at folio 742 was granted and conveyed by the GREENWAY CONSTRUCTION CO., INC. to ZENITH CONTRACTORS, INC. and by deed dated January 7, 1966 and recorded among the Land Records of Howard County, Md. in Liber W.H.H. 448 at folio 66 was granted and conveyed by THORNBROOK BUILDING CORP. to ZENITH CONTRACTORS, INC., and that concrete monuments marked thus are in place as shown.  
I further certify that the requirements of Section 72-B, Article 17 of the Annotated Code of Maryland (as amended) as far as they relate to the making of this plat have been complied with.

PURDUM & JESCHKE  
ENGINEERS  
&  
LAND SURVEYORS  
24 PARK AVENUE  
ELLICOTT CITY, MD.  
DH