

COORDINATE TABLE											
N°	North	East	N°	North	East	N°	North	East	N°	North	East
1	5152.37	11,830.21	19	3524.31	11,610.94	37	4517.79	11,382.73	55	5061.55	11,731.53
2	5105.61	11,847.91	20	3531.08	11,642.21	38	4772.05	11,542.00	56	5041.33	11,765.18
3	5101.41	11,836.81	21	3299.51	11,663.32	39	4684.67	11,693.61	57	4264.15	11,429.85
4	5,073.88	11,821.01	22	3,285.36	11,533.20	40	4,858.97	11,758.97	58	4,128.13	11,366.60
5	4,793.11	11,804.62	23	3,297.09	11,516.92	41	4,888.85	11,639.95	59	4,111.78	11,335.81
6	4,746.85	11,963.47	24	3,284.39	11,458.28	42	5,009.57	11,594.24	60	4,063.28	11,323.67
7	4,562.27	11,847.48	25	3,396.84	11,433.92	43	4,998.95	11,566.18	61	4,034.83	11,342.24
8	4,519.93	11,820.88	26	3,367.66	11,299.21	44	4,939.35	11,472.27	62	3,795.60	11,347.56
9	4,366.68	11,724.58	27	3,464.94	11,331.21	45	4,907.19	11,439.05	63	3,678.25	11,434.36
10	4,217.78	11,599.76	28	3,570.94	11,161.09	46	4,943.11	11,404.27	64	3,707.97	11,453.50
11	4,223.45	11,537.97	29	3,832.99	11,058.35	47	5,119.09	11,233.92	65	3,756.84	11,442.92
12	4,176.83	11,771.31	30	3,842.14	11,144.62	48	5,182.11	11,400.39	66	3,775.99	11,413.20
13	4,100.00	11,755.00	31	4,092.42	11,207.62	49	4,975.27	11,437.49	67	3,808.30	11,406.20
14	4,015.15	11,618.90	32	4,098.49	11,183.01	50	5,020.74	11,496.83	68	4,232.23	11,480.65
15	3,913.28	11,598.33	33	4,146.99	11,195.15	51	5,045.71	11,548.48	69	4,570.59	11,693.27
16	3,796.00	11,623.73	34	4,316.75	11,237.64	52	5,113.39	11,727.22	70	4,578.46	11,727.74
17	3,747.13	11,634.31	35	4,386.56	11,166.14	53	5,144.45	11,742.16	71	4,621.06	11,753.95
18	3,732.31	11,565.90	36	4,530.68	11,286.17	54	5,167.87	11,797.63	72	4,654.71	11,745.59
						73	4,666.01	11,682.38			

The origin of the coordinates shown hereon is assumed.

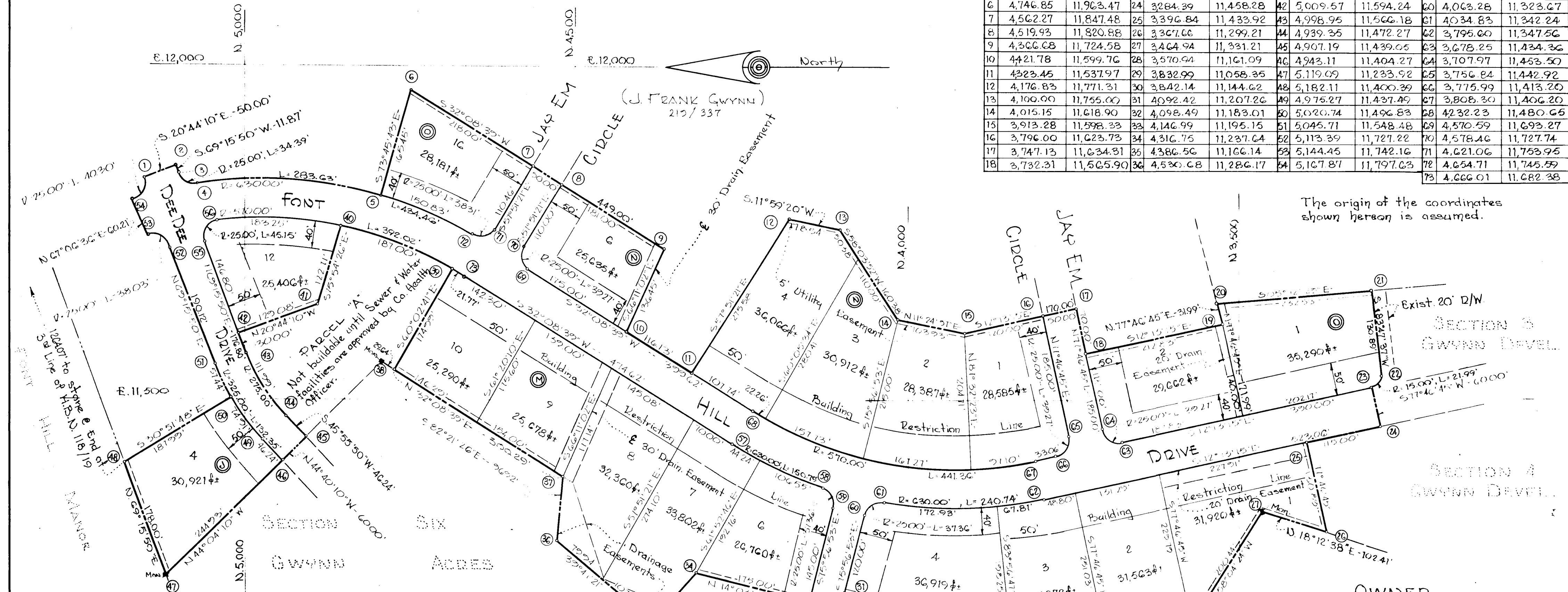

No to No	Radius	Length	Tangent	Delta	Chrd Bearing	Chrd Dist
3-4	25.00'	34.39'	20.54'	78° 49' 14"	S. 29° 51' 12" W.	31.74'
4-5	630.00'	283.63'	144.26'	25° 47' 42"	S. 03° 20' 25" W.	281.25'
4-72	630.00'	434.46'	226.27'	39° 30' 44"	S. 10° 11' 57" W.	425.90'
22-23	15.00'	21.99'	13.50'	83° 59' 08"	N. 54° 12' 49" W.	20.07'
39-40	570.00'	187.00'	94.35'	18° 47' 49"	N. 20° 33' 24" E.	186.16'
43-44	275.00'	111.99'	56.78'	23° 20' 00"	S. 57° 35' 50" W.	111.22'
49-50	325.00'	74.91'	37.62'	13° 12' 22"	N. 52° 32' 01" E.	74.74'
49-51	325.00'	132.35'	67.11'	23° 20' 00"	N. 57° 35' 50" E.	131.44'
52-53	25.00'	36.03'	23.79'	87° 09' 38"	N. 25° 41' 01" E.	34.47'
54-1	25.00'	40.30'	26.05'	92° 21' 43"	S. 64° 33' 18" E.	36.08'
55-56	25.00'	45.15'	31.70'	103° 28' 28"	S. 58° 59' 56" E.	29.25'
56-73	570.00'	392.02'	204.12'	39° 24' 21"	S. 12° 26' 28" W.	384.35'
57-58	630.00'	150.79'	75.76'	13° 42' 51"	S. 25° 17' 14" W.	150.43'
58-59	25.00'	37.36'	23.16'	85° 37' 19"	S. 61° 14' 24" W.	33.98'
60-61	25.00'	37.36'	23.16'	85° 37' 19"	S. 33° 08' 13" E.	33.98'
61-62	630.00'	240.74'	121.86'	21° 53' 41"	N. 01° 16' 25" W.	239.28'
63-64	25.00'	39.27'	25.00'	90° 00' 00"	N. 32° 46' 45" E.	35.36'
65-66	25.00'	39.27'	25.00'	90° 00' 00"	N. 57° 13' 15" W.	35.36'
67-68	570.00'	441.36'	232.41'	44° 21' 54"	N. 09° 57' 42" E.	430.42'
69-70	25.00'	39.27'	25.00'	90° 00' 00"	N. 77° 08' 39" E.	35.36'
71-72	25.00'	38.31'	24.06'	87° 48' 40"	N. 13° 57' 01" W.	34.67'

The lots shown hereon comply with minimum ownership width and lot area as required by Maryland State Department of Health Regulations.

TOTAL AREA SHOWN: 17.045 Ac±
AREA OF ROADWAYS: 3.732 Ac±
19 LOTS

GWYNN ACRES

2ND ELECTION DIST. - HOWARD CO., MD.
7 JANUARY, 1966 - SCALE: 1"=100'

APPROVED: HOWARD COUNTY HEALTH DEPARTMENT	<i>Theodore J. Harris</i>	Jan 20 1966
APPROVED: HOWARD COUNTY PLANNING DEPARTMENT	<i>William M. James</i>	2-9-66
	<i>Thomas G. Harris Jr.</i>	2-21-66
APPROVED: HOWARD COUNTY HIGHWAY DEPARTMENT	<i>Norman S. McNeil</i>	1-25-65
APPROVED: HOWARD COUNTY METROPOLITAN COMMISSION	<i>Ed O. Fabrat</i>	1-21-66

OWNER'S CERTIFICATE:
We, J. Frank Gwynn & Mattie May Gwynn, his wife, owners of the property shown and described hereon, do adopt this plan of subdivision and reserve the fee simple title to the beds of the streets and/or roads shown hereon and in consideration of the approval of this plat by the Planning Commission of Howard County, we for ourselves, our heirs or assigns, do hereby give and grant unto the Board of County Commissioners the right and option to acquire for the consideration of one dollar the fee simple title to the beds of the streets and/or roads shown hereon, within the period of five years from the date of the recording of this plat among the Land Records of Howard County, Maryland.
Witness our hands and seals this 1ST day of December 1965.

J. Frank Gwynn
Mattie May Gwynn

ENGINEER'S CERTIFICATE:
I, Carl A.H. Jeschke, hereby certify that the plan shown hereon is correct, that it is a subdivision of a part of the land which by deed dated August 29, 1950, and recorded among the land records of Howard County, Maryland in Liber M.W.B. 219 @ Folio 337, was granted and conveyed by John W. Hunt, unmarried, to J. Frank Gwynn & Mattie May Gwynn, his wife and that concrete monuments marked thus " are in place as shown.
I further certify that the requirements of Section 72B, Article 17 of the Annotated Code of Maryland (as amended) as far as they relate to the making of this plat have been complied with.

1 December 1965
Carl A.H. Jeschke

PURDUM & JESCHKE
- ENGINEERS -
24 PARK AVENUE
ELICOTT CITY, MARYLAND