

NOTE:
The origin of the coordinates shown hereon is assumed.

U° - U°	RADIUS	LENGTH	TANGENT	Δ	CHD. BEARING	CHD. DIST.
1 - 11	245.00'	155.00'	80.19'	36°14' 54"	D55°59'57"W	152.43'
9 - 10	25.00'	41.78'	27.05'	95°45' 22"	S85°45' 11"E	37.09'
7 - 8	25.00'	36.76'	22.61'	84°14' 38"	S04°14'49"W	33.54'
13 - 14	25.00'	37.62'	23.41'	86°13' 44"	D05°14'22"E	34.17'
14 - 15	250.00'	276.71'	154.45'	63°25' 00"	D16°38'44"E	262.80'
15 - 16	50.00'	209.44'		240°00' 08"		
16 - 17	25.00'	35.69'	21.65'	81°47' 20"	S34°10'14"E	32.73'
17 - 18	200.00'	145.32'	76.03'	41°37' 48"	S27°32'20"W	142.14'
18 - 19	25.00'	37.62'	23.41'	86°13' 44"	D88°31'54"W	34.17'
19 - 20	735.21'	108.91'	54.55'	08°29' 14"	D49°39' 39"W	108.81'
13 - 19	735.21'	96.78'	48.46'	07°32' 32"	D41°38' 46"W	96.71'
13 - 20	735.21'	205.69'	103.52'	16°01' 46"	D45°53' 23"W	205.02'
21 - 22	315.00'	61.18'	30.69'	11°07' 41"	D48°20' 25"W	61.08'

U°	NORTH	EAST	U°	NORTH	EAST
1	10338.99	9966.41	15	11032.79	9730.75
2	10152.96	9848.02	16	10971.48	9669.59
3	10304.59	9663.73	17	10944.39	9687.97
4	10336.58	9624.85	18	10818.36	9622.25
5	10470.01	9462.69	19	10819.23	9588.09
6	10657.09	9658.93	20	10889.68	9505.14
7	10509.56	9773.69	21	10930.37	9449.33
8	10476.11	9771.20	22	10970.96	9403.70
9	10432.97	9798.38	23	11098.00	9541.00
10	10430.22	9835.37	24	11199.00	9581.50
11	10424.22	9840.04	25	11402.00	9576.00
12	10506.38	9839.47	26	11364.50	9789.50
13	10746.98	9652.34	27	11288.09	9765.78
14	10781.00	9655.47	28	10775.38	10185.32
			29	10787.03	10234.89
			30	10854.42	10215.96
			31	11129.49	9991.95
			32	11119.09	9977.87
			33	11258.48	9861.63
			34	11325.45	9894.84
			35	11394.99	9965.80

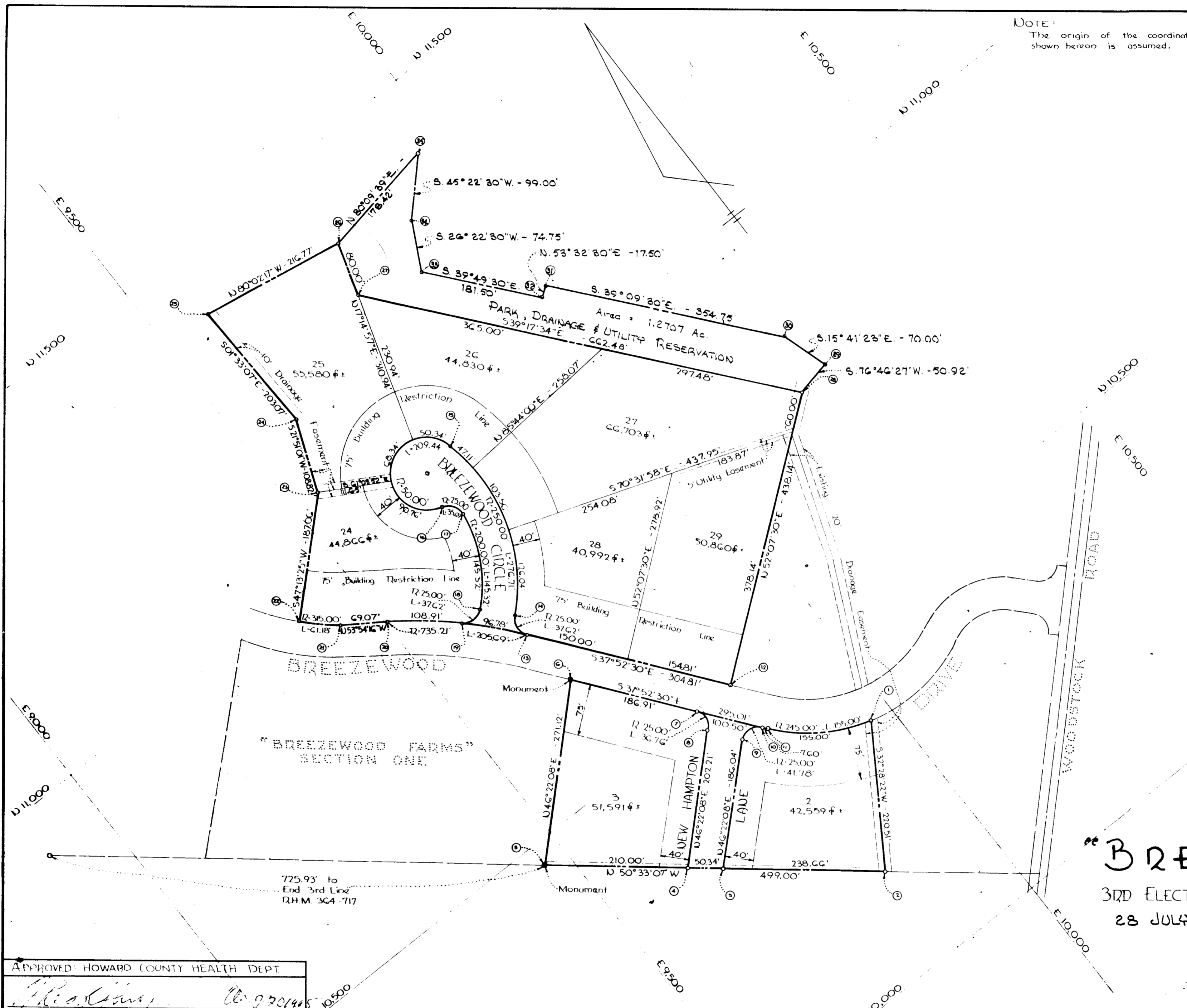

AREA SHOWN THIS PLAT: 11.151 AC ±
8 LOTS

RECORDED PLAT BOOK 10 FOLIO 67
ON 1/26 1966 AMONG THE LAND RECORDS OF
HOWARD COUNTY, MD.

SECTION TWO

"BREEZEWOOD FARMS"

3RD ELECTION DISTRICT · HOWARD COUNTY, MD.
28 JULY 1965
SCALE: 1"=100'

OWNER AND DEVELOPER
RUSSELL V. BECKETT & PAUL L. GAA
WOODSTOCK, MARYLAND

APPROVED: HOWARD COUNTY HEALTH DEPT	<i>[Signature]</i> County Health Officer	6-9-65 Date
APPROVED: HOWARD COUNTY PLANNING COMM.	<i>Wilmer M. Sanner</i> Chairman	8-25-65 Date
	<i>Thomas A. Harvath</i> Director	1-17-66 Date
APPROVED: HOWARD COUNTY HIGHWAY DEPARTMENT	<i>Herman S. Hall</i> Roads Engineer	8-24-65 Date
APPROVED: HOWARD COUNTY METROPOLITAN COMM.	<i>W. O. Lohr</i> Chief Engineer	8-20-65 Date

OWNER'S CERTIFICATE:
We, Russell V. Beckett & Hazel L. Beckett, his wife & Lillian R. Gaa, widow owner of the property shown and described hereon do adopt this plan of subdivision and reserve the fee simple title to the beds of the streets and/or roads shown hereon and in consideration of the approval of this plat by the Planning Commission of Howard County, we for ourselves, our heirs assigns do hereby give and grant unto the Board of County Commissioners the right and option to acquire for the consideration of One Dollar the fee simple title to the beds of streets and/or roads shown hereon within the period of five years from the date of the recording of this plat among the Land Records of Howard County, Maryland.

Witness our hands and seals this 18th day of August, 1965 —
Russell V. Beckett
Hazel L. Beckett
Lillian R. Gaa

ENGINEER'S CERTIFICATE:
I, Curt A. H. Jeschke, hereby certify that the plan shown hereon is correct, that it, a subdivision of a part of the land which by deed dated February 9, 1961 and recorded among the Land Records of Howard County, Md. in Liber R.H.M. 364 of Folio 717, was granted and conveyed by Robert M. Cabell, ET AL. to Russell V. Beckett and Hazel L. Beckett, his wife and Lillian R. Gaa, widow, and that concrete monuments marked thereon are in place as shown.

I, further certify that the requirements of Section 72B, Article 17 of the Annotated Code of Maryland (as amended) as far as they relate to the making of this plat have been complied with.

28 JULY 1965
DATE
Curt A. H. Jeschke
REG. NO. 2351

PURDOM & JESCHKE
- ENGINEERS -
24 PARK AVENUE
ELLICOTT CITY, MARYLAND

#129