

NOT TO SCALE

Minimums of Compacted Crusher Run MSRC Spec.
2 lbs. Calcium Chloride per Sq. yd. Leave 30 Days.

- 5/10 Gal. Oil per Sq. Yd.
 - #3 Stone 75 lb. per Sq. Yd.
 - 7/10 Gal. Oil per Sq. Yd.
 - #4 Stone 50 lb. per Sq. Yd.
 - 5/10 Gal. Oil per Sq. Yd.
 - #7 Stone 30 lb. per Sq. Yd.
- (This Surface Type To be constructed in accordance with article C 30 Howard Co. Rd. Spec.)

TYPICAL HALF SECTION

I, We Claude D. & E. Gertrude Kruhm the owner(s) of the property shown and described hereon, adopt this plan of Subdivision and reserve the fee simple title to the beds of the streets and/or roads shown hereon, and in consideration of the approval of this plat by the Planning Commission of Howard County, I for myself, my heirs or assigns do hereby give and grant unto the board of Commissioners of Howard County the right and option to acquire for the consideration of one dollar, the fee simple title to the beds of the streets and/or roads shown hereon, within the period of five years from the date of recording this plat among the land records of Howard County.

Witness my hand and seal this 3RD day of DECEMBER 1965.

Claude D. & E. Gertrude Kruhm
Signature of Owners

The requirements of Section 72A, 72B, 72C, 72D, of Article 17 of the Annotated Code of Maryland - 1939 edition (Title: Clerk of Courts, sub-title: Clerk of Circuit Courts) as far as they relate to the marking of this plat and the setting of markers have been complied with.

J. H. Rife
Owner of the land shown hereon
Registered Surveyor 2537
Surveyors Certificate



The minimum ownership width and area as required by Maryland State Department of Health Regulations Governing Water Supply and Sewerage Systems in the Subdivision of Land in Maryland have been complied with.

- No. of lots 17
- Minimum lot 40,000 Sq. Ft.
- Gross Area 18.8789 Acres
- Gross Density 1.1105 Acres per Family
- Net Area 17.0985 Acres
- Net Density 1.0058 Acres per Family

APPROVED: HOWARD COUNTY HEALTH DEPARTMENT	<i>Lee 6-1-65</i>	DATE
COUNTY HEALTH OFFICER		
APPROVED: HOWARD COUNTY PLANNING COMMISSION	<i>12-6-65</i>	DATE
CHAIRMAN		
DIRECTOR	<i>12-6-65</i>	DATE
APPROVED: HOWARD COUNTY HIGHWAYS DEPARTMENT	<i>12-5-65</i>	DATE
ROADS ENGINEER		
APPROVED: HOWARD COUNTY METROPOLITAN COMMISSION	<i>12-6-65</i>	DATE
CHIEF ENGINEER		

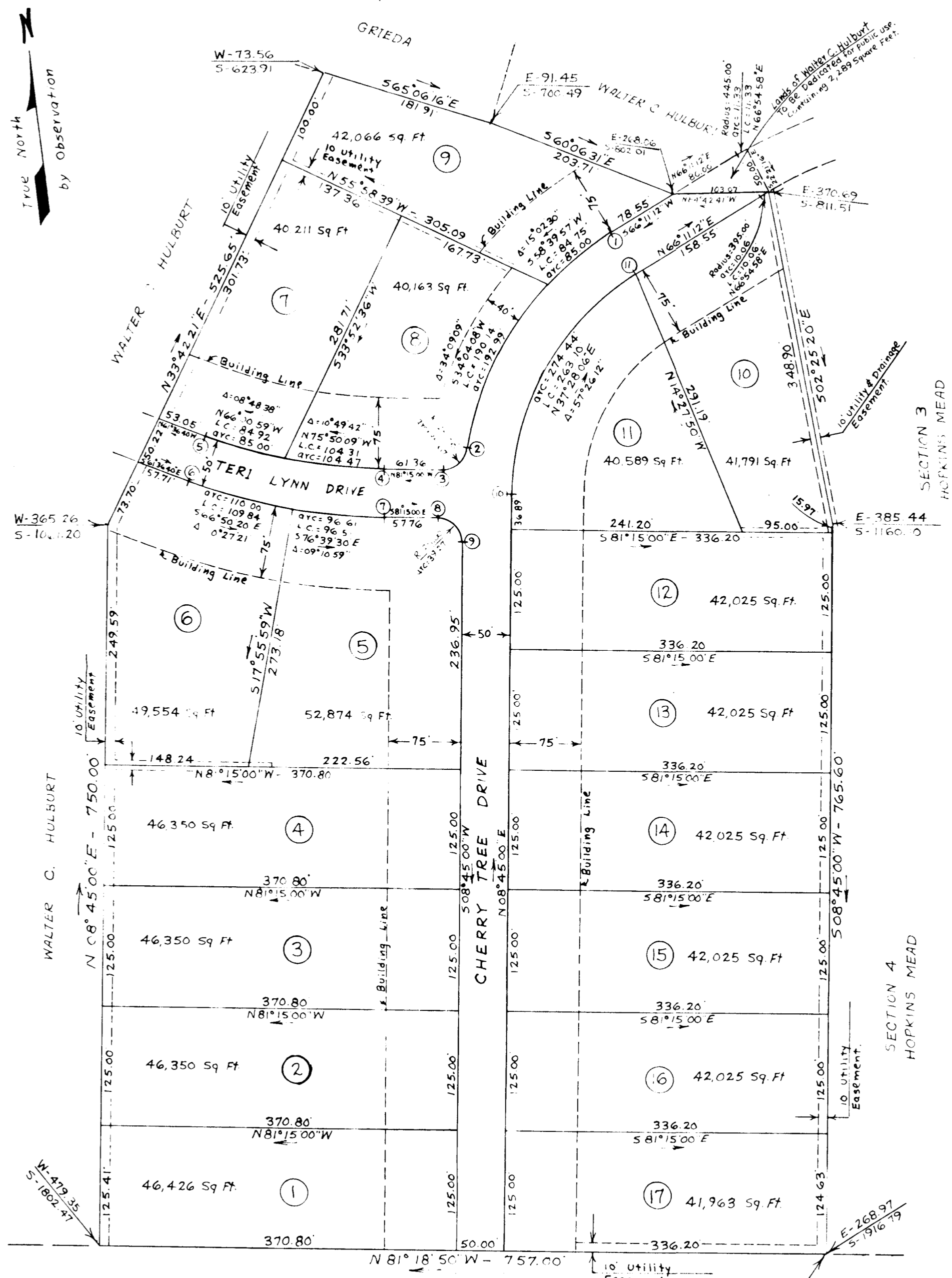

OWNER
Claude D. & E. Gertrude Kruhm
Clarksville, Maryland.

RECORDED PLAT BOOK 10 FOLIO 65
ON 12/7 1965 AMONG THE LAND RECORDS OF
HOWARD COUNTY, MD.

MOORESFIELD - SECTION 4
CLAUDE D. & E. GERTRUDE KRUEH - OWNERS
ELECTION DISTRICT NO. 5
HOWARD COUNTY - MARYLAND
Scale 1"=100' October 20, 1965
File No. D-49

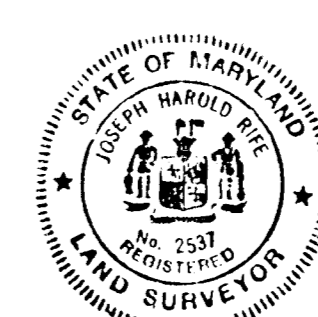

J. H. Rife
Registered Surveyor No. 2537

CURVE DATA							
NO.	Δ	D°	R	L	T	L.C.	CHORD BEARING
1-2	49°11'39"	17.69645	323.77	277.99	148.21	249.53	S41°35'22"W
2-3	81°45'27"	229.18320	25.00	35.67	21.64	32.72	S57°52'17"W
4-5	19°38'20"	10.36522	552.77	189.47	95.67	188.54	N71°25'50"W
6-7	19°38'20"	9.50542	602.77	206.61	104.33	205.60	S71°25'50"E
8-9	90°00'00"	229.18320	25.00	39.27	25.00	35.36	S36°15'00"E
10-11	57°26'12"	20.92844	273.77	274.44	150.00	263.10	N37°28'06"E

Note: All streets to be paved a width of 20 feet as per Typical Section shown above.

All corners are marked by steel pins.

Coordinates assumed.