

CURVE DATA TABLE						
NO.	RADIUS	LENGTH	TANGENT	DELTA	C.H. BEARING	C.H. DIST.
11-12	225.00	353.43	225.00	90°00'00"	S57°13'50"W	318.20
13-14	25.00	21.03	11.18	48°11'25"	S36°10'33"W	20.41
14-15	50.00	241.18	-	276°22'42"	-	-
15-16	25.00	21.03	11.18	48°11'25"	N11°51'53"W	20.41
17-1	175.00	274.52	175.00	90°00'00"	N37°13'50"E	247.40

COORDINATE TABLE					
Nº	NORTH	EAST	Nº	NORTH	EAST
1	534248.79	841689.19	10	534278.76	841773.09
2	533830.43	841599.17	11	534294.65	841699.79
3	533761.50	841549.88	12	534122.43	841432.23
4	533825.33	841405.63	13	534075.41	841422.03
5	533918.52	841234.28	14	534058.97	841409.54
6	534369.99	841266.17	15	534044.85	841475.10
7	534537.27	841601.54	16	534064.57	841470.90
8	534489.75	841743.81	17	534111.53	841481.09
9	534474.22	841815.46			

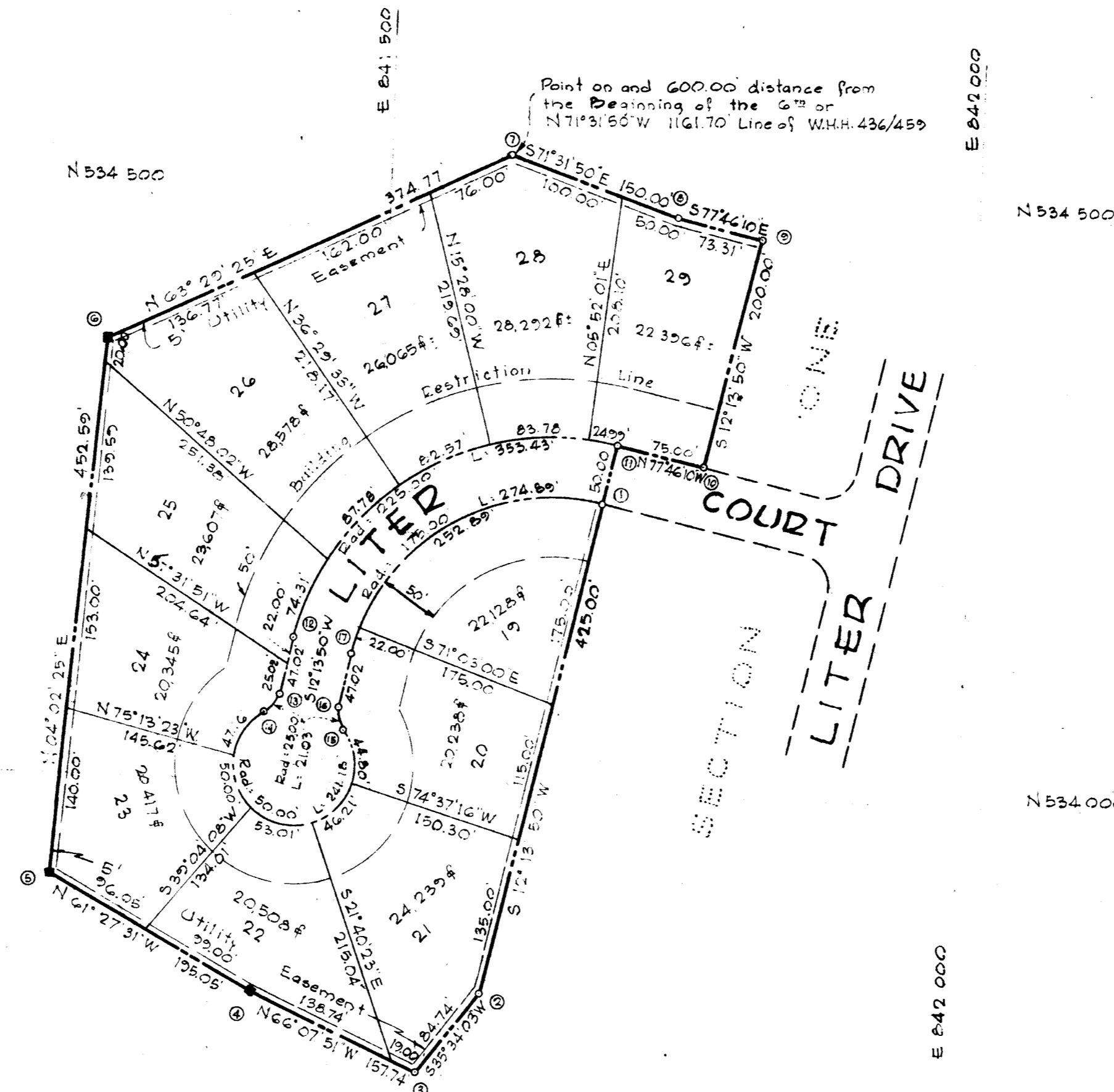

TOTAL AREA SHOWN THIS PLAT: 6.4890 ACRES:
11 LOTS

RECORDED PLAT BOOK 10 FOLIO 62
ON 11/30 1965 AMONG THE LAND RECORDS OF
HOWARD COUNTY, MD.

SECTION TWO
CHAMBERLEA
2ND ELECT. DIST. + HOWARD Co., MD.

SEPT. 16, 1965 SCALE: 1" = 100'

The lots shown hereon comply with minimum ownership width and lot area as required by Maryland State Department of Health Regulations.

OWNERS
DOUGLAS LICHLITER & WIFE
2620 FREDERICK ROAD
CATONSVILLE, MARYLAND

DEVELOPER
CHAMBERLEA, INC.
2620 FREDERICK ROAD
CATONSVILLE, MARYLAND

APPROVED: HOWARD COUNTY HEALTH DEPT. <i>[Signature]</i> County Health Officer Date: 11-23-65	APPROVED: HOWARD COUNTY PLANNING COMM. <i>[Signature]</i> Chairman Date: 11-24-65	APPROVED: HOWARD COUNTY HIGHWAY DEPT. <i>[Signature]</i> Roads Engineer Date: 11-23-65	APPROVED: HOWARD COUNTY METROPOLITAN COMM. <i>[Signature]</i> Chief Engineer Date: 11-26-65
---	--	---	--

OWNERS CERTIFICATE: We, Douglas Lichliter & Doris Lichliter, his wife, owners of the property shown and described hereon, adopt this plan of subdivision and reserve the fee simple title to the beds of the streets and/or roads shown hereon and in consideration of the approval of the plat by the Planning Commission of Howard County, we, for ourselves, our heirs or assigns do hereby give and grant unto the Board of County Commissioners of Howard County, the right and option to acquire for the consideration of one dollar, the fee simple title to the beds of the streets and/or roads shown hereon within the period of five years from the date of the recording of this plat among the Land Records of Howard County, Md.
Witness our hands and seal this 23rd day of November, 1965
[Signature] DORIS LICHLITER
[Signature] DOUGLAS LICHLITER

ENGINEER'S CERTIFICATE: I, Curt A. H. Jeschke, hereby certify that the plan shown hereon is correct, that it, a subdivision of a part of the land which by deed dated May 27, 1965 and recorded among the Land Records of Howard County, Maryland, in Liber W.H.H. 436 at Folio 459 was granted and conveyed by Ruth A. Bauernschmidt, Widow, to Douglas Lichliter, and wife, and that monuments marked thus " are in place as shown. I further certify that the requirements of section 72 B, Article 17 of the Annotated Code of Maryland (as amended) as far as they relate to the making of this plat have been complied with.
[Signature]
DATE: Oct. 5, 1965 CURT A. H. JESCHKE Reg. 2351

PURDUM & JESCHKE
ENGINEERS
PARK AVENUE
ELLICOTT CITY, MARYLAND.

120