

CURVE DATA TABLE						
No	RADIUS	LENGTH	TANGENT	DELTA	CHORD BEAR	CH. DIST.
13-14	700.00'	115.61'	58.96'	9° 37' 46"	S 23° 09' 16" E	117.51'
15-16	650.00'	181.50'	91.35'	16° 00' 00"	S 26° 20' 23" E	180.92'
17-18	25.00'	37.09'	22.91'	85° 00' 00"	S 77° 50' 23" E	33.75'
19-20	25.00'	41.45'	27.28'	95° 00' 00"	N 12° 09' 37" E	34.86'
21-22	700.00'	195.48'	98.35'	16° 00' 00"	N 26° 20' 23" W	194.84'
23-12	650.00'	107.35'	54.75'	9° 37' 46"	N 23° 09' 16" W	109.11'
B-15	650.00'	74.51'	37.30'	6° 34' 06"	N 21° 37' 26" W	74.47'
14-A	700.00'	12.01'	6.00'	0° 58' 58"	N 18° 49' 52" W	12.01'

COORDINATE TABLE					
No	NORTH	EAST	No	NORTH	EAST
1	11145.64	11077.99	13	10988.57	10780.11
2	10992.93	11104.52	14	10882.33	10826.37
3	10416.65	11136.18	15	10667.39	10897.62
4	10370.86	11136.74	16	10505.24	10977.90
5	10225.96	10891.27	17	10394.69	11053.42
6	10261.48	10879.06	18	10387.34	11086.11
7	10520.39	10719.32	19	10336.68	10999.55
8	10484.87	10562.48	20	10372.99	11007.70
9	10565.55	10520.51	21	10477.04	10936.62
10	10701.83	10528.01	22	10651.65	10850.16
11	10871.96	10558.98	23	10866.59	10777.91
12	10965.25	10735.89	A	10893.69	10821.49
			B	10598.15	10925.07
D	11037.67	10855.92	C	10694.59	11132.76

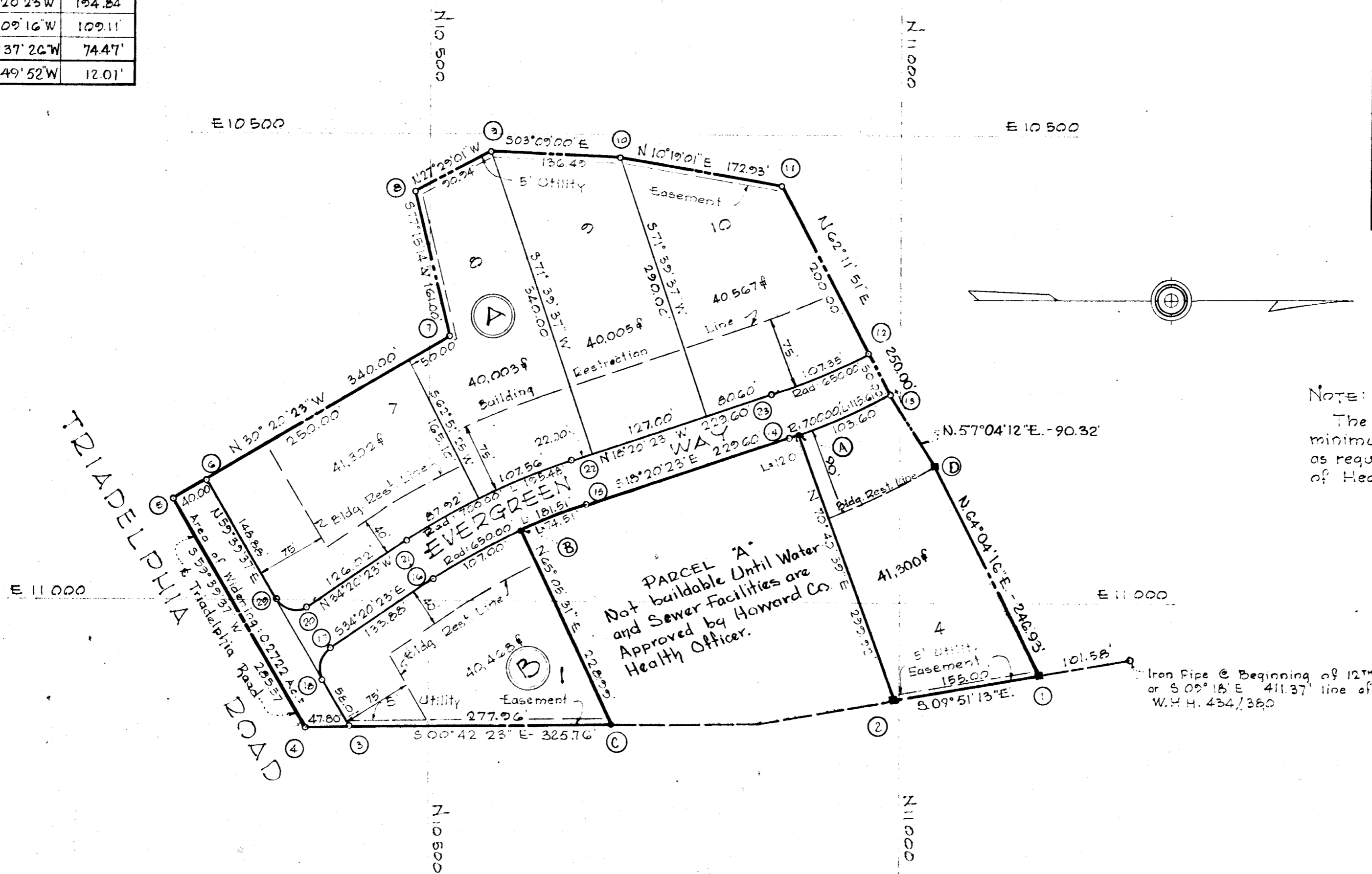

NOTE:
The Lots shown hereon comply with minimum ownership width and lot area as required by Maryland State Department of Health regulations.

TOTAL AREA SHOWN: 6.665 Acres (6 Lots)
AREA OF WIDENING - TRIADELPHIA ROAD: 0.272 Acres

RECORDED PLAT BOOK 10 FOLIO 61
ON 11/30 1965 AMONG THE LAND RECORDS OF
HOWARD COUNTY, MD.

SECTION TWO "GREEN HENGE"

3RD ELECTION DIST. HOWARD CO., MD.

15, SEPT. 1965 SCALE: 1" = 100'
REV. 28 SEPT. 1965 REV. 18 NOV. 1965

122

Note: The origin of the coordinates shown hereon is assumed

APPROVED: HOWARD COUNTY HEALTH DEPARTMENT	OWNER'S CERTIFICATE:
<i>Therophus</i> COUNTY HEALTH OFFICER DATE: 11-24-65	<p>We, Carwell Inc., owners of the property shown and described hereon, adopt this plan of subdivision, and reserve the fee simple title to the beds of the streets and/or roads shown hereon, and in consideration of the approval of the plat by the Planning Commission of Howard County, Maryland, we ourselves, our heirs, or assigns do hereby give and grant unto the Board of County Commissioners the right and option to acquire for the consideration of One Dollar, the fee simple title to the beds of the streets and/or roads shown hereon within the period of five years from the date of the recording of this plat among the Land Records of Howard County, Maryland.</p> <p>Witness our hand and seal this 16th day of Nov., 1965.</p> <p><i>Carl C Hall</i> Carl C. Hall, President</p>
APPROVED: HOWARD COUNTY PLANNING COMMISSION	
<i>Wilma M. Danner</i> CHAIRMAN DATE: 11-24-65	
<i>Thomas L. Harris</i> DIRECTOR DATE: Nov. 29, 1965	
APPROVED: HOWARD COUNTY HIGHWAYS DEPARTMENT	
<i>Hermon S. Meall</i> ROADS ENGINEER DATE: 11-23-65	
APPROVED: HOWARD COUNTY METROPOLITAN COMMISSION	
<i>W. O. Filbert</i> CHIEF ENGINEER DATE: 11-23-65	

OWNER'S CERTIFICATE:

We, Carwell Inc., owners of the property shown and described hereon, adopt this plan of subdivision, and reserve the fee simple title to the beds of the streets and/or roads shown hereon, and in consideration of the approval of the plat by the Planning Commission of Howard County, Maryland, we ourselves, our heirs, or assigns do hereby give and grant unto the Board of County Commissioners the right and option to acquire for the consideration of One Dollar, the fee simple title to the beds of the streets and/or roads shown hereon within the period of five years from the date of the recording of this plat among the Land Records of Howard County, Maryland.

Witness our hand and seal this 16th day of Nov., 1965.

Carl C Hall
Carl C. Hall, President

ENGINEER'S CERTIFICATE:

I, Curt A.H. Jeschke, hereby certify that the plan shown hereon is correct, that it is a subdivision of a part of that land which by deed dated April 30, 1965 and recorded among the Land Records of Howard County, Maryland in Liber W.H.H. 434 at Folio 380 was granted and conveyed by William Fitzhugh Goldsborough Carroll and Hope M. Carroll, his wife, and Ellenor Lloyd Hamilton and James D. Hamilton, Jr., her husband, to Carwell Inc. and that stakes and monuments marked thus ■ are in place as shown.

I further certify that the requirements of Section 72-B, Article 17 of the Annotated Code of Maryland (as amended) as far as they relate to the making of this plat have been complied with.

Curt A.H. Jeschke
Curt A.H. Jeschke
Date: 28 Sept. 1965
Reg. No. 2351

PURDUM & JESCHKE ENGINEERS LAND SURVEYORS

24 PARK AVENUE
ELLCOTT CITY
MARYLAND