

CURVE DATA							CURVE DATA						
N ^o	RADIUS	LENGTH	TANGENT	DELTA	CHD BEARING	CHD DIST	N ^o	RADIUS	LENGTH	TANGENT	DELTA	CHD BEARING	CHD DIST
13-21	2450.00	260.13	130.19	06°05'00"	S84°25'30"E	260.00	13-14	2450.00	160.79	80.43	03°45'27"	S85°35'02"W	160.78
							14-15	25.00	40.83	20.61	93°34'02"	S49°30'36"W	36.44
							16-17	425.00	324.42	170.57	43°44'11"	N24°35'40"E	316.60
							18-19	375.00	286.25	150.51	43°44'11"	S24°35'40"W	279.35
							20-21	25.00	36.70	22.55	84°06'35"	S39°19'42"E	33.49

COORDINATES					
N ^o	NORTH	EAST	N ^o	NORTH	EAST
1	11590.58	9452.33	12	10200.68	8705.19
2	11272.69	9754.39	13	10181.91	9129.25
3	11296.70	9779.65	14	10169.53	9289.55
4	12260.45	9814.08	15	10193.19	9317.26
5	11048.90	10015.09	16	10718.14	9342.27
6	10500.84	9714.66	17	11006.31	9474.04
7	10130.52	9560.52	18	10970.07	9508.48
8	10082.95	9540.72	19	10716.06	9392.21
9	10119.66	9298.49	20	10182.56	9366.81
10	10130.75	9154.58	21	10156.65	9368.03
11	10151.80	8678.91			

NOTE:
The origin of the coordinates shown hereon is assumed.

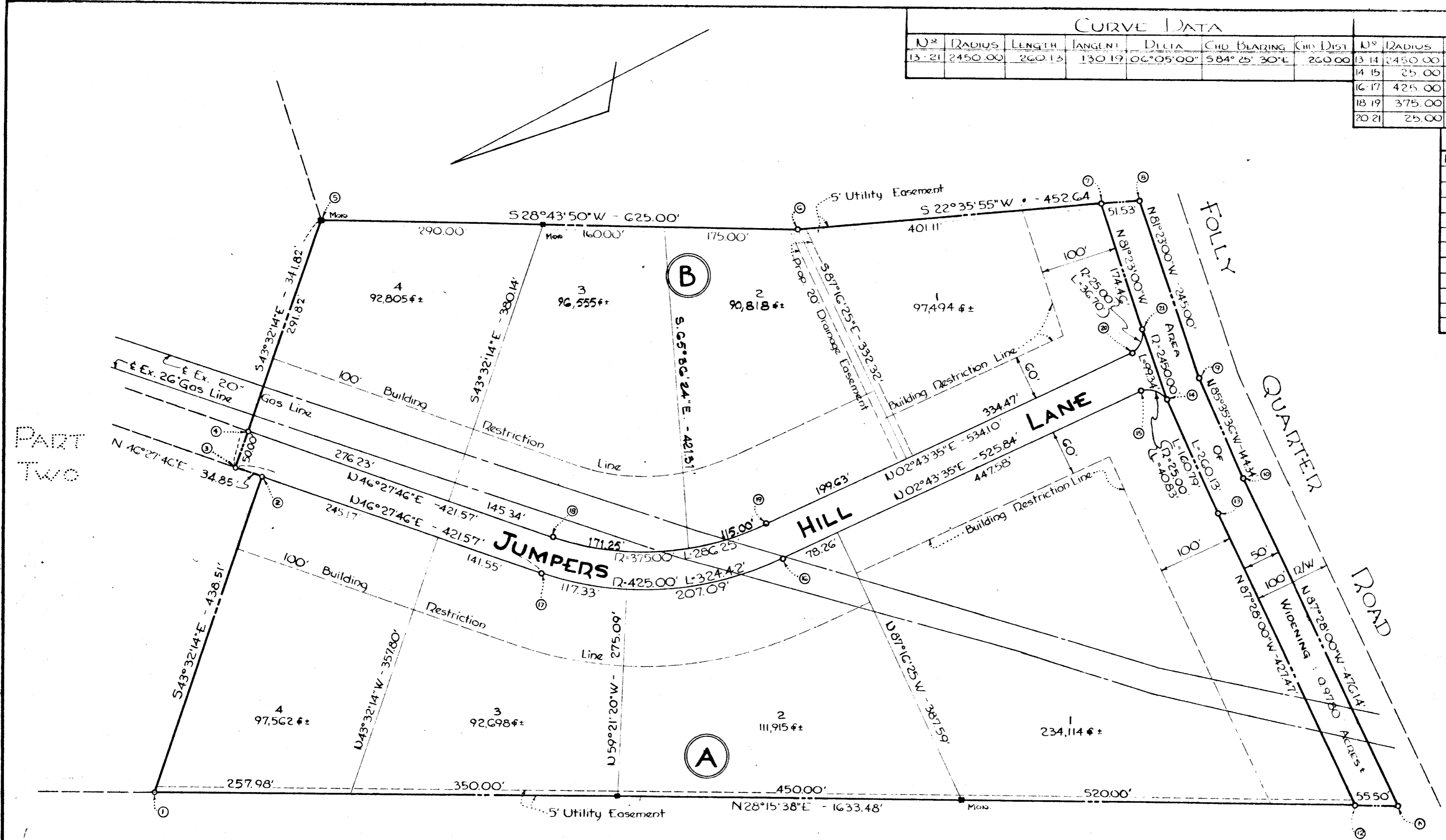

RECORDED PLAT BOOK 16 FOLIO 60
ON 11/30 1965 AMONG THE LAND RECORDS OF
HOWARD COUNTY, MD.

The lots shown hereon comply with minimum ownership width and lot area as required by Maryland State Department of Health Regulations.

AREA SHOWN THIS PLAT: 23.450 ACRES ±
TOTAL AREA OF SUBDIVISION: 59.147 ACRES ±

PART ONE
FOX DEN FARMS
3RD ELECTION DISTRICT - HOWARD COUNTY, MD.
23 JUNE 1965
SCALE: 1" = 100'

APPROVED: HOWARD COUNTY HEALTH DEPT.
George B. White 11-24-65
County Health Officer Date

APPROVED: HOWARD COUNTY PLANNING COMM.
William H. Plummer 11-23-65
Chairman Date
Thomas A. Harris 11-24-65
Director Date

APPROVED: HOWARD COUNTY HIGHWAY DEPARTMENT
Bessman S. Muell 11-23-65
Roads Engineer Date

APPROVED: HOWARD COUNTY METROPOLITAN COMM.
W. J. ... 11-23-65
Chief Engineer Date

OWNER'S CERTIFICATE:
We Fox Den Inc. owners of the property shown and described hereon, adopt this plan of subdivision and reserve the fee simple title to the beds of the street and/or roads shown hereon, and in consideration of the approval of this plat by the Planning Commission of Howard County, Maryland, we for ourselves, our heirs or assigns do hereby give and grant unto the Board of County Commissioners, the right and option to acquire for the consideration of One Dollar, the fee simple title to the beds of the streets and/or roads shown hereon within the period of five years from the date of recording of this plat among the Land Record of Howard County, Maryland.
Witness our hands and seals this 18th day of Nov. 1965
George B. White
PRESIDENT, FOX DEN, INC.

ENGINEER'S CERTIFICATE:
I, Curt A.H. Jeschke hereby certify that the plan shown hereon is correct, that it is a subdivision of part of the land which by deed dated April 22, 1965 and recorded among the Land Records of Howard County in Liber W.H. 455 at Folio 704, was granted and conveyed by George B. White and Anne H. White to Fox Den, Inc. and that stones or monuments marked thus "•" are in place as shown.
I further certify that the requirements of Section 72B, Article 17 of the Annotated Code of Maryland (as amended) as far as they relate to the making of this plat have been complied with.
22 June 1965
Date
Curt A.H. Jeschke
Curt A.H. Jeschke Reg. No. 2351

PURDUM & JESCHKE
- ENGINEERS -
24 PARK AVE.
ELLICOTT CITY, MD.

123