

WASHINGTON BLVD.

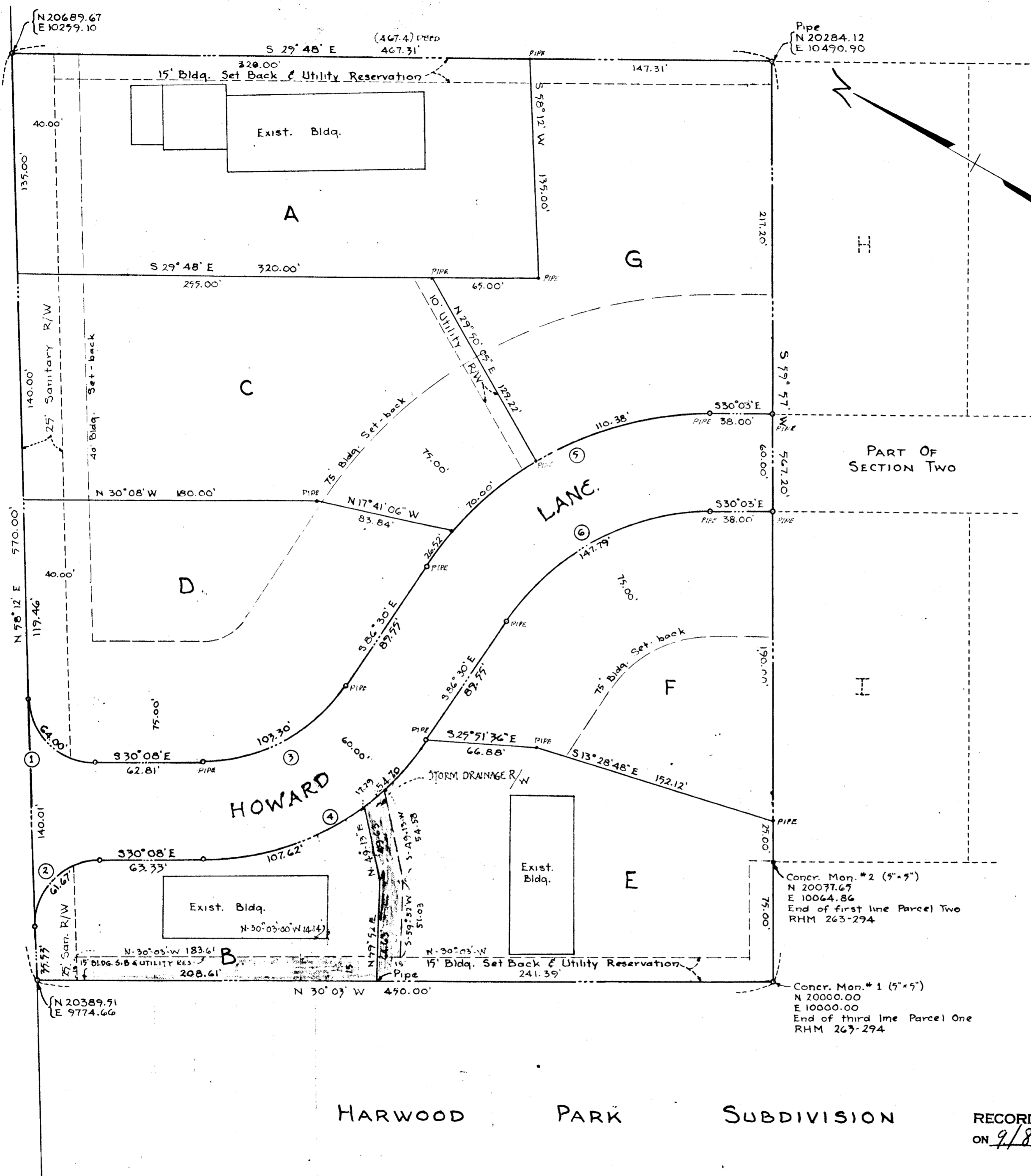

CURVE DATA						
Nº	RAD.	ARC	TAN.	Δ	CH. BEARING	CHORD
1	40.00	64.00	41.18	91° 40'	S 12° 22' W	57.38
2	40.00	61.67	38.81	88° 20'	S 77° 38' E	55.76
3	105.00	103.30	56.26	56° 22'	S 58° 19' E	99.18
4	165.00	162.32	88.41	56° 22'	S 58° 19' E	155.86
5	210.00	206.90	112.72	56° 27'	S 58° 16' 30" E	198.63
6	150.00	147.79	80.51	56° 27'	S 58° 16' 30" E	141.88

We Howard F. Rink and Genevieve A. Rink, owners of the property shown and described hereon, adopt this plan of subdivision and reserve the fee simple title to the beds of the streets and/or roads shown hereon, and in consideration of the approval of this plat by the Planning Commission of Howard County, we, ourselves, our heirs or assigns do hereby give and grant unto the Board of County Commissioners of Howard County the right and option to acquire for the consideration of One Dollar, the fee simple title to the beds of the streets and/or roads shown hereon, within the period of five years from the date of the recording of this plat among the land Records of Howard County.

Witness our hands and seals this _____ day of _____, 19____.

Signature of owners: _____ (Seal)
Howard F. Rink

Genevieve A. Rink

The requirements of Sect. 72 of Article 17, as amended, of the Annotated Code of Maryland as related to the making of this plat and setting the markers have been complied with.

H. E. Schleisener
Reg. Prof. Engr. & Land Surveyor # 1201

The coordinates shown hereon are based on an assumed system of coordinates as related to Concrete Monument # 1.

AREAS		
LOT No.	ACRES ±	Sq. Ft. ±
A	0.996	43,386
B	0.358	15,575
C	0.931	40,574
D	0.787	34,282
E	0.716	31,189
F	0.607	26,441
G	0.872	36,242
ROAD	0.778	33,018
TOTAL	5.985	260,707

APPROVED FOR HOWARD COUNTY PLANNING COMMISSION

By: _____ CHAIRMAN DATE _____

By: _____ DIRECTOR DATE _____

APPROVED FOR HOWARD COUNTY HIGHWAYS DEPARTMENT

By: _____ ROADS SUPERINTENDENT DATE _____

APPROVED FOR HOWARD COUNTY METROPOLITAN COMMISSION

By: _____ CHIEF ENGINEER DATE _____

APPROVED
PLANNING COMMISSION
OF HOWARD COUNTY

SECTION 1
ELKRIDGE INDUSTRIAL PARK

RECORDED PLAT BOOK 10 FOLIO 50
ON 9/8 1965 AMONG THE LAND RECORDS OF
HOWARD COUNTY, MD.

ELKRIDGE No. 1
HOWARD COUNTY MARYLAND
SCALE: 1" = 90'
JULY 31, 1963

OWNED BY:
HOWARD F. & GENEVIEVE A. RINK

REVISED 7-30-65 DRAIN RESERVATION LOT E.

ENGINEER:
H.E. SCHLEISENER
4157 THE ALAMEDA
BALTO. 18, MD.

233 PATUXENT ROAD
LAUREL MD.

83