

Sta	Radius	Length	Tan	Delta	Chrd Bearing	Chrd Dist
12-13	710.00	155.10	77.86	12°31'00"	N. 74°19'07"E	154.80
14-G	660.00	239.98	121.33	20°50'00"	N. 70°04'37"E	238.66

COORDINATES					
N ^o	North	East	N ^o	North	East
1	10020.58	10001.25	8	10194.35	10835.16
2	10381.90	10023.41	9	10147.39	10693.49
3	10386.94	10255.70	10	10071.07	10233.45
4	10445.38	10387.92	11	9976.37	9998.53
5	10520.39	10719.52	12	10080.72	10150.54
6	10261.48	10871.06	13	10122.56	10299.58
7	10226.96	10891.27	14	10180.00	10645.74

The origin of the coordinates shown hereon is assumed.

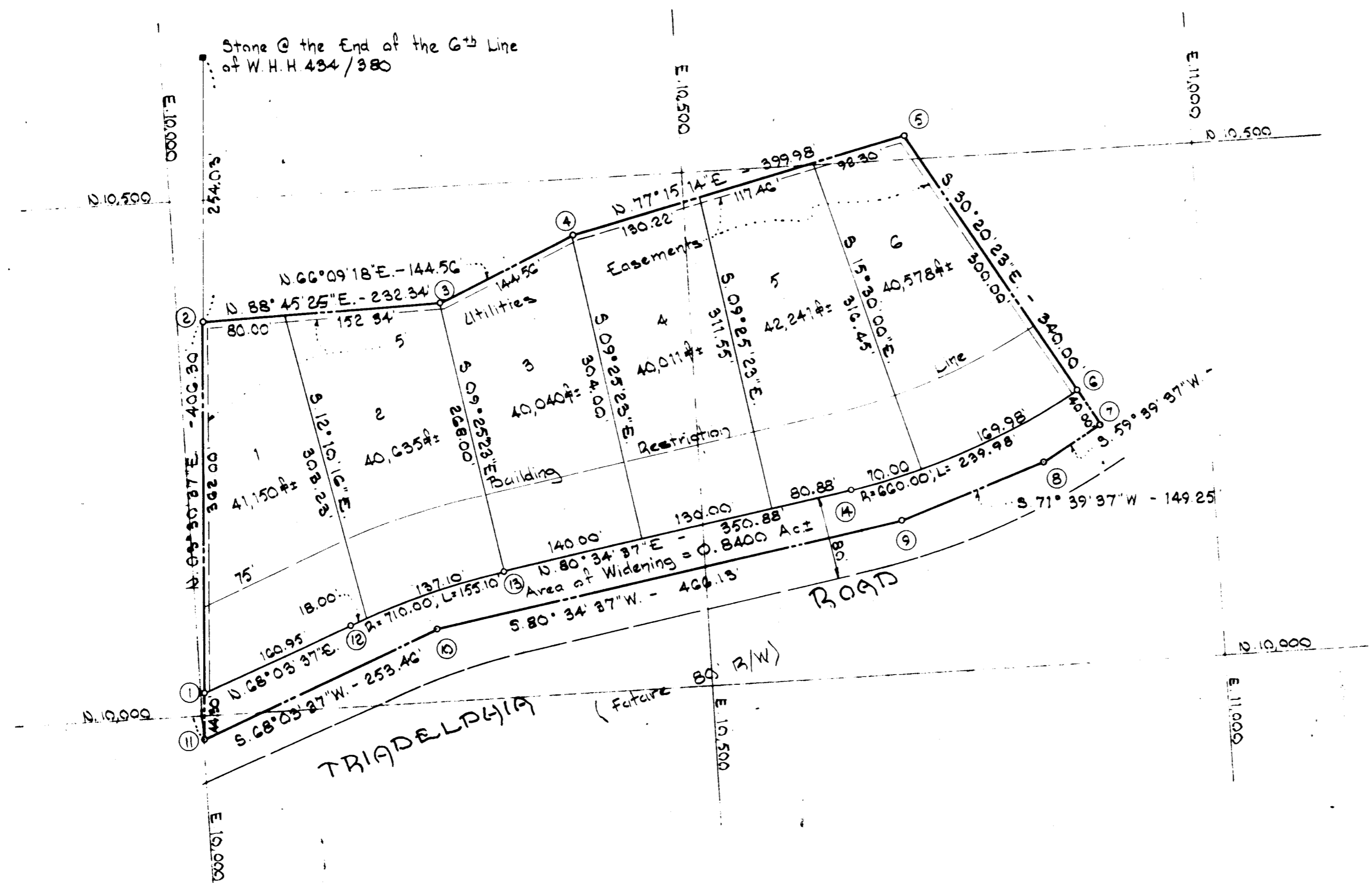
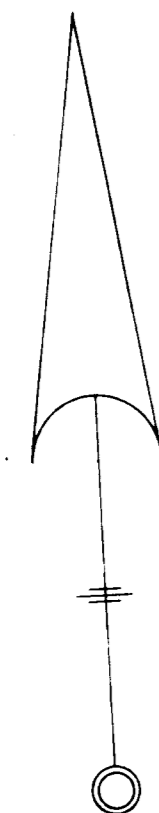

RECORDED PLAT BOOK 10 FOLIO 12
 ON June 28 1965 AMONG THE LAND RECORDS OF
 HOWARD COUNTY, MD.

SECTION "ONE" "GREEN HENGE"

3RD ELECTION DIST. - HOWARD Co., MD.

24 MAY 1965

SCALE: 1"=100'

OWNERS & DEVELOPERS

CARWELL, INC.

CHATHAM ROAD
 ELLICOTT CITY, MARYLAND

AREA SHOWN THIS PLAT: 6.4566 Ac.±

APPROVED: HOWARD COUNTY HEALTH DEPT. <i>[Signature]</i> County Health Officer Date: <u>June 25, 65</u>
APPROVED: HOWARD COUNTY PLANNING COMM. <i>[Signature]</i> Chairman Date: <u>6-25-65</u>
APPROVED: HOWARD COUNTY HIGHWAYS DEPT. <i>[Signature]</i> Roads Engineer Date: <u>6-28-65</u>
APPROVED: HOWARD COUNTY METROPOLITAN COMM. <i>[Signature]</i> Chief Engineer Date: <u>6-25-65</u>

OWNER'S CERTIFICATE:
 We, Carwell Inc., owners of the property shown and described hereon, adopt this plat of subdivision, and reserve the fee simple title to the beds of the streets and/or roads shown hereon, and in consideration of the approval of the plat by the Planning Commission of Howard County, Maryland, we ourselves, our heirs or assigns do hereby give and grant unto the Board of County Commissioners, the right and option to acquire for the consideration of One Dollar, the fee simple title to the beds of the streets and/or roads shown hereon within the period of five years from the date of the recording of this plat among the Land Records of Howard County, Maryland.
 Witness our hands and seals this 25TH day of June, 1965
[Signature]
 PRESIDENT, CARWELL, INC.

ENGINEER'S CERTIFICATE: I, Carl A.H. Jeschke, hereby certify that the plat shown hereon is correct, that it, a subdivision of a part of the land which by deed dated 30 April 1965, and recorded among the Land Records of Howard County, Maryland, in Liber W.H.H. 434 at Folio 376, was granted and conveyed by Mariel Dulaney Steele Carroll, widow, et al. to Carwell, Inc.; and also a part of the land which by deed dated 30 April 1965, and recorded among the Land Records of Howard County, Maryland, in Liber W.H.H. 434/380, was granted and conveyed by William Fitzhugh Goldsborough Carroll, et al., to Carwell, Inc., and that stones and monuments marked thereon are in place as shown.
 I further certify that the requirements of Section 72-B, Article 17 of the Annotated Code of Maryland (as amended) as far as they relate to the making of this plat have been complied with.
 22 June 1965
[Signature]
 C.A.H. Jeschke

PURDUM
 &
 JESCHKE
 ENGINEERS
 24 PARK AVE.
 ELLICOTT CITY,
 MARYLAND

