

CURVE DATA						
CURVE	RADIUS	ANGLE	ARC	TANGENT	CHD. BEARING	CHD. DIST.
A	25.00'	91°24'16"	39.88	23.62	N 30°13'45"W	35.20
B	729.57'	10°36'07"	135.00	67.69	N 21°12'25"E	134.90
C	2009.46'	03°12'	112.01	56.13	S 56°47'00"E	112.00
D	25.00'	90°00'	39.27	25.00	S 10°11'00"E	35.36

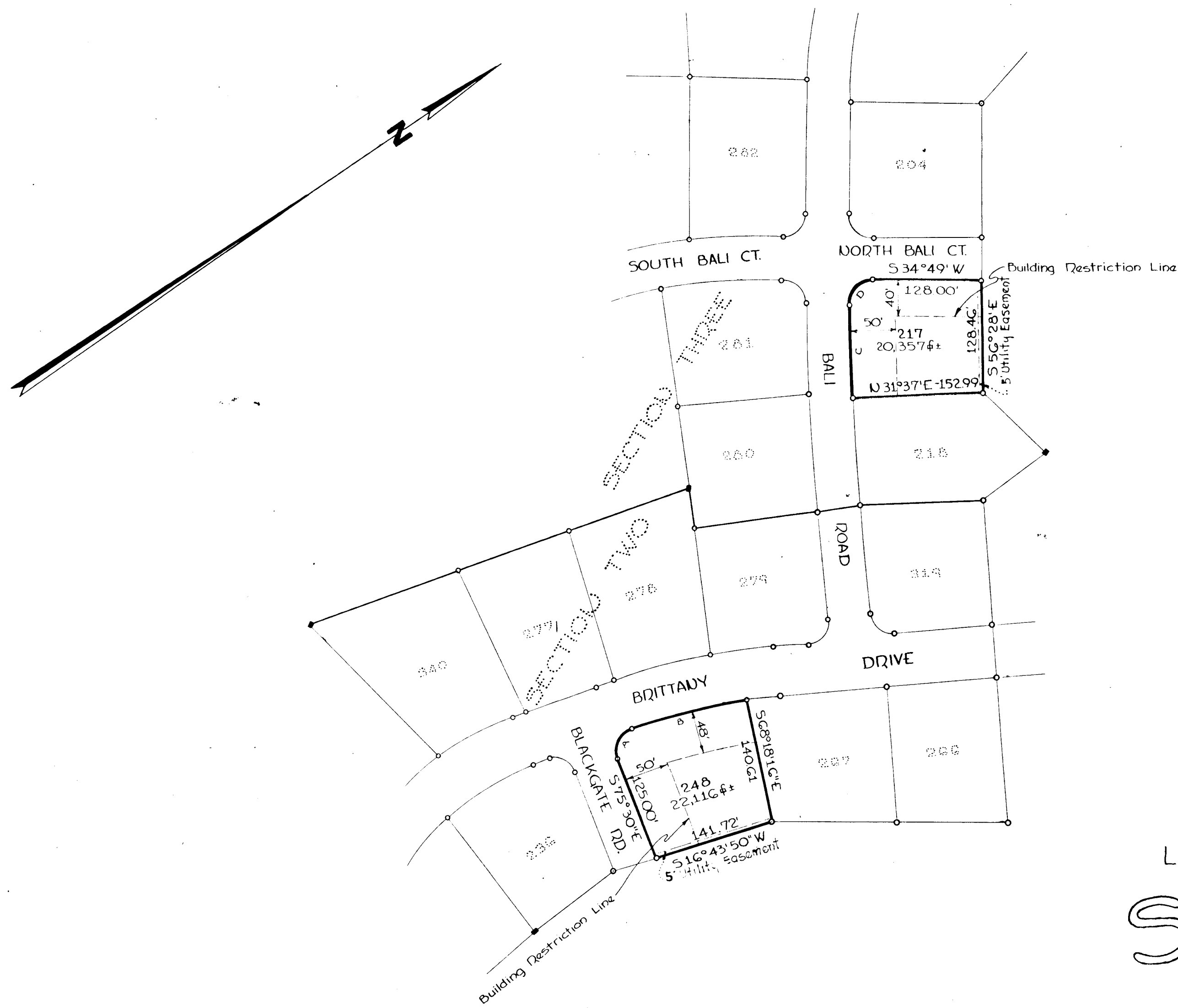

REVISED PLAT OF  
 LOT 248 SECTION 2 & LOT 217 SECTION 3  
**STONECREST**

2<sup>ND</sup> ELECTION DISTRICT HOWARD COUNTY, MARYLAND  
 MARCH 9, 1965  
 SCALE: 1" = 100'

RECORDED PLAT BOOK 10 FOLIO 36  
 ON MARCH 19 1965 AMONG THE LAND RECORDS OF  
 HOWARD COUNTY, MD.

**NOTE:**  
 The purpose of this plat is to change the building limits from 50' to 40' on Lot 217 and from 50' to 48' on Lot 248.

APPROVED: HOWARD COUNTY HEALTH DEPARTMENT:	
Dr. T.P. Sharp - ex-Palmer F. Ward County Health Officer	3/19/65 Date
APPROVED: HOWARD COUNTY PLANNING COMMISSION	
Wilmer M. Lauer Director	3-16-65 Date
Thomas J. Harris Director	3-17-65 Date
APPROVED: HOWARD COUNTY HIGHWAY DEPARTMENT	
Herman S. Crail Roads Engineer	3-17-65 Date
APPROVED: HOWARD COUNTY METROPOLITAN COMM.	
W.O. Elbert Chief Engineer	3-17-65 Date

**OWNER'S CERTIFICATE:**  
 We, The Edwards & Wilson Company owners of the property shown and described hereon do adopt this plan of subdivision and reserve the fee simple title to the beds of the streets and/or roads shown hereon and in consideration of the approval of the plat by the Planning Commission of Howard County, we for ourselves, our heirs, assigns do hereby give and grant unto the Board of County Commissioners the right and option to acquire for the consideration of One Dollar the fee simple title to the beds of streets and/or roads shown hereon within the period of five years from the date of the recording of this plat among the Land Records of Howard County, Maryland.  
 Witness our hands and seals this 11<sup>th</sup> day of MARCH, 1965  
 Richard J. Wilson

**ENGINEER'S CERTIFICATE:**  
 I, Curt A.H. Jeschke hereby certify that the plan shown hereon is correct that it is a subdivision of a part of land by deed dated April 20, 1963 and recorded among the Land Records of Howard County, Maryland in Liber 399 of Folio 227 was granted and conveyed by Bali, Inc. to Edwards & Wilson Company. Also deed dated Dec. 14, 1964 and recorded among the Land Records of Howard County, Maryland in Liber 429 of folio 296 was granted and conveyed by Bali, Inc. to Edward & Wilson Company. I further certify that the requirements of Section 72B, Article 17 of the Annotated Code of Maryland (as amended) as far as they relate to the making of this plat have been complied with.  
 March 5, 1965  
 Curt A.H. Jeschke  
 REG. NO. 2351

PURDUM & JESCHKE  
 - ENGINEERS -  
 24 PARK AVENUE  
 ELLICOTT CITY, MARYLAND