

COORDINATES					
N <sup>o</sup>	NORTH	EAST	N <sup>o</sup>	NORTH	EAST
1	4760.72	10791.68	13	4675.68	11029.34
2	4765.03	10761.99	14	4758.37	11285.32
3	4950.63	10788.95	15	4794.29	11250.54
4	5119.09	11233.92	16	4776.68	11230.32
5	4943.11	11404.27	17	4785.61	11192.34
6	4907.19	11439.05	18	4829.48	11171.44
7	4789.53	11552.98	19	4849.89	11170.95
8	4517.79	11382.23	20	4821.21	11110.77
9	4530.68	11286.17	21	4807.97	11126.31
10	4386.56	11166.14	22	4764.10	11147.21
11	4587.54	10766.53	23	4728.98	11130.24
12	4711.24	10784.49	24	4725.16	11036.52

THE ORIGIN OF COORDINATES SHOWN HEREON IS ASSUMED

CURVE DATA TABLE						
N <sup>o</sup> To N <sup>o</sup>	RADIUS	LENGTH	TANGENT	DELTA	CH. BEARING	CH. DIST.
13 - 14	305.00'	278.58	149.86	52°20'00"	N 72°05'50"E	269.00
15 - 16	255.00'	26.82	13.42	06°01'34"	S 48°56'37"W	26.81
16 - 17	25.00'	44.75	31.16	102°33'21"	S 76°45'51"E	39.01
18 - 19	25.00'	21.03	11.18	48°11'21"	N 01°23'29"W	20.41
19 - 20	50.00'	241.19	—	276°22'42"	—	—
20 - 21	25.00'	21.03	11.18	48°11'21"	N 49°34'51"W	20.41
22 - 23	25.00'	44.75	31.16	102°33'21"	S 25°47'31"W	39.01
23 - 24	255.00'	94.33	47.71	21°11'39"	S 87°40'00"W	93.79

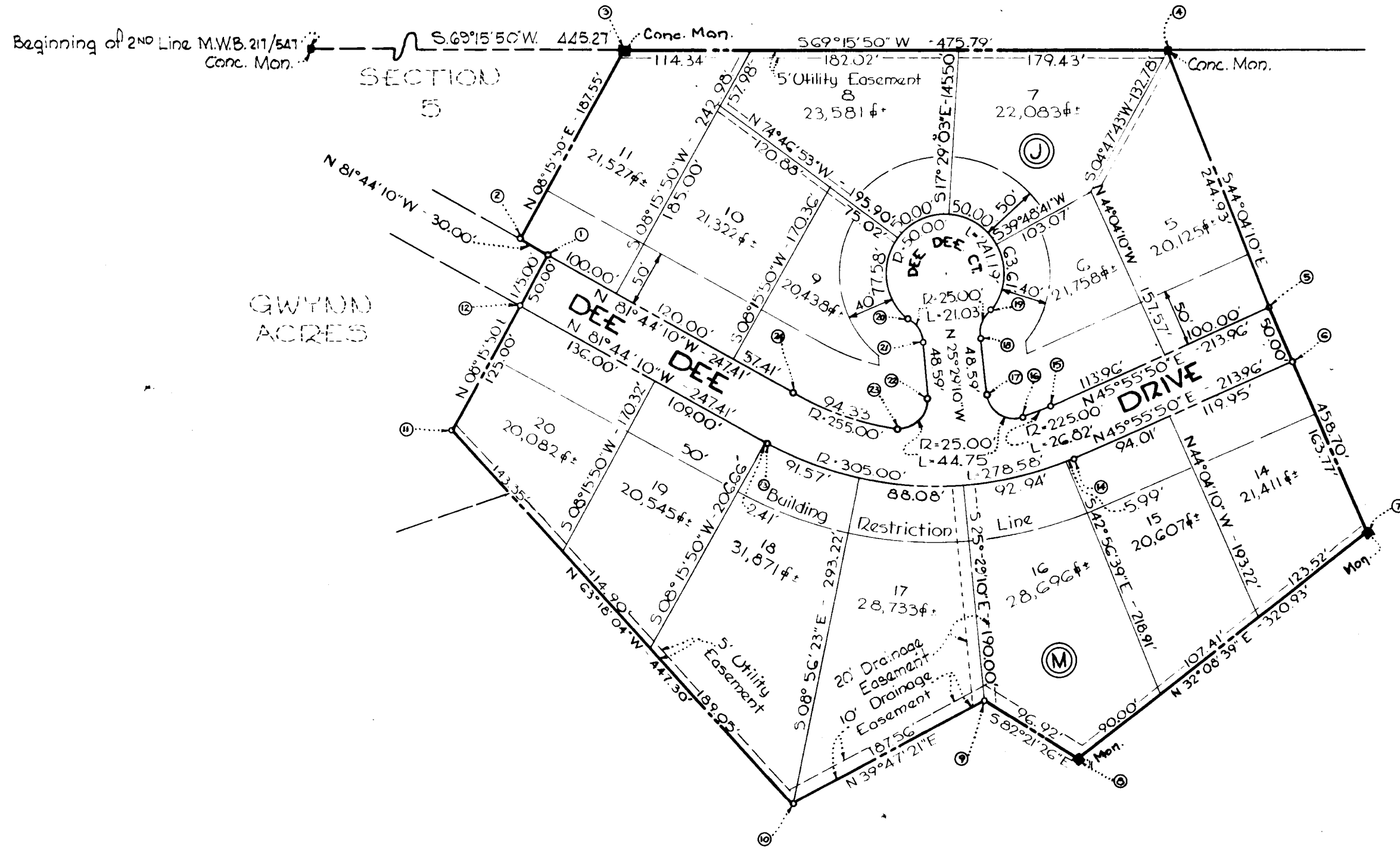

RECORDED PLAT BOOK 10 FOLIO 267  
ON Jan 29 1965 AMONG THE LAND RECORDS OF  
HOWARD COUNTY, MD.

SECTION SIX  
**GWYNN ACRES**  
SECOND ELECTION DISTRICT - HOWARD COUNTY, MD.  
November 23, 1964  
Scale: 1"=100'

OWNER  
J. FRANK GWYNN & WIFE  
Old Annapolis Road,  
Ellicott City, Maryland

DEVELOPER  
THE DEVELOPMENT & INVESTMENT CORP. OF MD.  
6405 FREDERICK ROAD  
BALTIMORE 28, MARYLAND

AREA SHOWN ON THIS PLAT: 8.5113 ACRES ±

APPROVED HOWARD COUNTY PLANNING COMMISSION	OWNER'S CERTIFICATE
<i>Wilma M. Adams</i> Chairman Date 1-27-65	We, J. Frank Gwynn & Mattie Mae Gwynn, his wife, owners of the property shown and described hereon, do adopt this plan of subdivision and reserve the fee simple title to the beds of the streets and/or roads shown hereon and in consideration of the approval of this plat by the Planning Commission of Howard County, we for ourselves, our heirs assigns do hereby give and grant unto the Board of County Commissioners the right and option to acquire for the consideration of One Dollar the fee simple title to the beds of streets and/or roads shown hereon within the period of five years from the date of the recording of this plat among the Land Records of Howard County, Maryland. Witness our hands and seals this 29 <sup>th</sup> day of January, 1965 <i>J. Frank Gwynn</i> <i>Mattie Mae Gwynn</i>
APPROVED HOWARD COUNTY HIGHWAYS DEPARTMENT	
<i>Hermon S. Mall</i> Roads Engineer Date 1-28-65	
APPROVED HOWARD COUNTY METROPOLITAN COMMISSION	ENGINEER'S CERTIFICATE
<i>W. O. F. Albert</i> Chief Engineer Date 1-28-65	I, Curt A. H. Jeschke, hereby certify that the plan shown hereon is correct, that it is a subdivision of a part of the land which by deed dated August 29, 1970, and recorded among the Land Records of Howard County, Md. in Liber M.W.B. 219 of Folio 337, was granted and conveyed by John W. Hart, unmarried to J. Frank Gwynn & Mattie Mae Gwynn, his wife and that conc. monuments marked thus " are in place as shown. I further certify that the requirements of Section 72B Article 17 of the Annotated Code of Maryland (as amended) as far as they relate to the making of this plat have been complied with. 29 JANUARY 1965 <i>Curt A. H. Jeschke</i> DATE REG. NO. 2331

OWNER'S CERTIFICATE

We, J. Frank Gwynn & Mattie Mae Gwynn, his wife, owners of the property shown and described hereon, do adopt this plan of subdivision and reserve the fee simple title to the beds of the streets and/or roads shown hereon and in consideration of the approval of this plat by the Planning Commission of Howard County, we for ourselves, our heirs assigns do hereby give and grant unto the Board of County Commissioners the right and option to acquire for the consideration of One Dollar the fee simple title to the beds of streets and/or roads shown hereon within the period of five years from the date of the recording of this plat among the Land Records of Howard County, Maryland.  
Witness our hands and seals this 29<sup>th</sup> day of January, 1965  
*J. Frank Gwynn*  
*Mattie Mae Gwynn*

ENGINEER'S CERTIFICATE

I, Curt A. H. Jeschke, hereby certify that the plan shown hereon is correct, that it is a subdivision of a part of the land which by deed dated August 29, 1970, and recorded among the Land Records of Howard County, Md. in Liber M.W.B. 219 of Folio 337, was granted and conveyed by John W. Hart, unmarried to J. Frank Gwynn & Mattie Mae Gwynn, his wife and that conc. monuments marked thus " are in place as shown. I further certify that the requirements of Section 72B Article 17 of the Annotated Code of Maryland (as amended) as far as they relate to the making of this plat have been complied with.  
29 JANUARY 1965  
*Curt A. H. Jeschke*  
DATE REG. NO. 2331

PURDUM & JESCHKE  
- ENGINEERS -  
24 PARK AVENUE  
ELlicOTT CITY, MARYLAND

