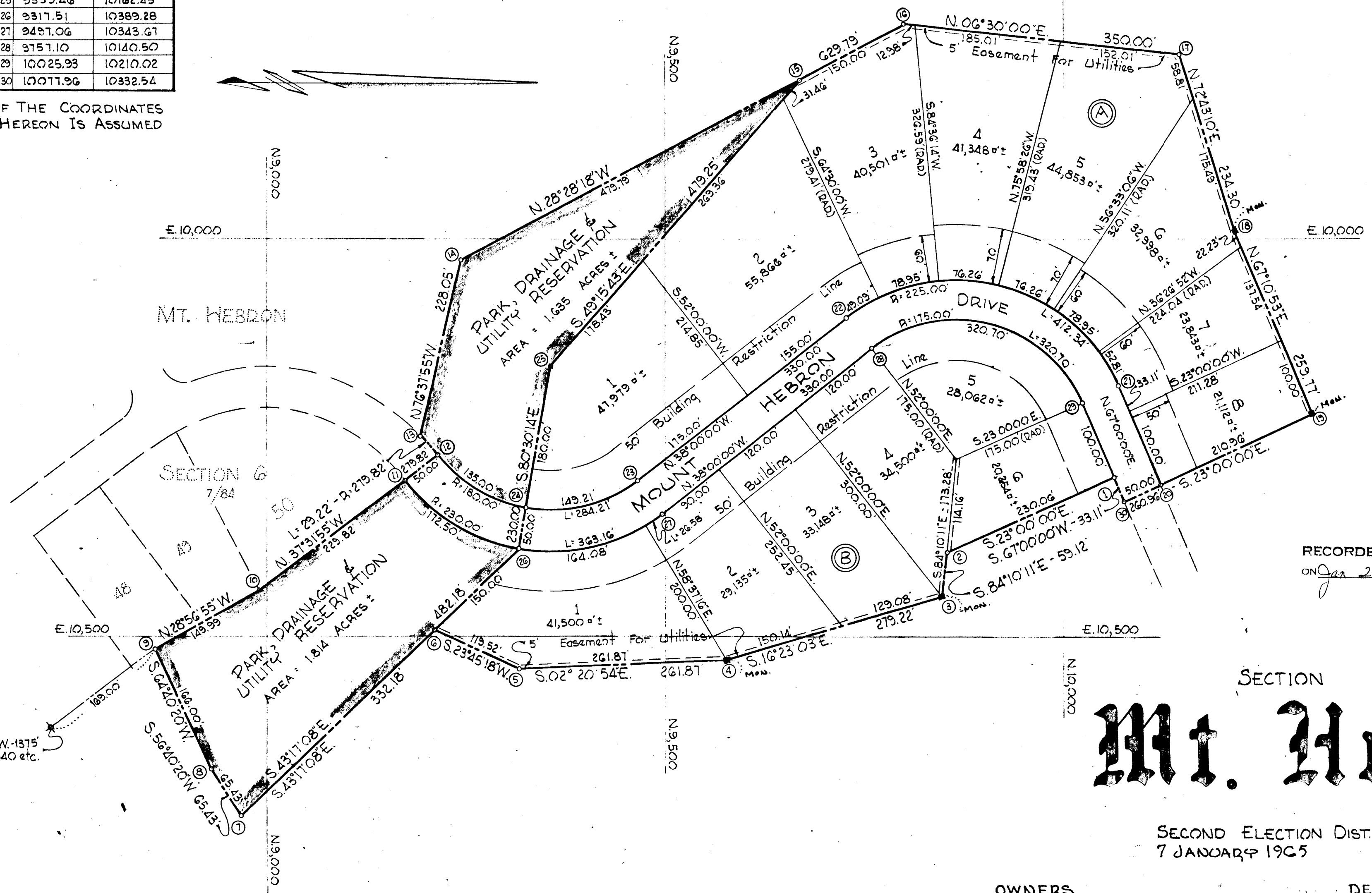

TABLE OF COORDINATES					
N ^o	NORTH	EAST	N ^o	NORTH	EAST
1	10065.02	10302.07	16	9800.08	9727.79
2	9853.25	10391.95	17	10147.83	9767.41
3	9847.24	10450.78	18	10217.43	9991.14
4	9579.36	10529.54	19	10318.17	10230.58
5	9317.71	10540.27	20	10123.98	10313.01
6	9208.32	10492.13	21	10071.96	10190.48
7	8966.51	10719.88	22	9726.32	10101.10
8	8930.57	10665.21	23	9466.28	10304.27
9	8859.56	10515.16	24	9325.76	10339.96
10	8990.81	10442.56	25	9355.46	10162.43
11	9173.06	10302.56	26	9317.51	10389.28
12	9212.71	10272.10	27	9497.06	10343.67
13	9193.73	10249.90	28	9757.10	10140.50
14	9246.46	10028.03	29	10025.93	10210.02
15	9668.22	9799.30	30	10077.96	10332.54

TABLE OF CURVE DATA						
N ^o to N ^o	RADIUS	LENGTH	TANGENT	DELTA	CHD. BEARING	CHD. DIST.
12-24	180.00	135.00	70.85	42°58'19"	N.30°58'55"E.	131.86
12-23	180.00	264.21	181.48	90°28'05"	N.07°14'02"E.	255.60
11-26	230.00	172.50	90.53	42°58'19"	N.30°58'55"E.	168.49
11-27	230.00	363.16	231.89	90°28'05"	N.07°14'02"E.	326.60
13-12	279.82	29.22	14.62	05°58'59"	N.49°28'35"E.	29.21
22-21	225.00	412.34	293.23	105°00'00"	N.12°00'00"E.	357.01
28-29	175.00	320.70	228.06	105°00'00"	N.12°00'00"E.	277.67

THE ORIGIN OF THE COORDINATES SHOWN HEREON IS ASSUMED



RECORDED PLAT BOOK 10 FOLIO 25
ON Jan 29 1965 AMONG THE LAND RECORDS OF
HOWARD COUNTY, MD.

SECTION EIGHT

Mt. Hebron

SECOND ELECTION DIST. - HOWARD COUNTY, MD.
7 JANUARY 1965
Scale: 1"=100'

OWNERS

ELEANOR E. BAKER, WIDOW
FRANKLIN D. BAKER & LOIS C. BAKER, WIFE
H. JONES BAKER & IRENE L. BAKER, WIFE

DEVELOPER

MT. HEBRON, INC.
410 MT. HEBRON DRIVE
ELLCOTT CITY, MARYLAND

AREA SHOWN 15.999 ACRES ±

Approved: Howard County Planning Commission
Walter D. ... 1-22-65
Thomas J. ... 1-29-65
Approved: Howard County Highway Department
Norman S. ... 1-29-65
Approved: Howard County Metropolitan Commission
W. O. ... 1-28-65

OWNERS CERTIFICATE
We, Eleanor E. Baker, widow; Franklin D. Baker & Lois C. Baker, his wife; H. Jones Baker, Jr., & Irene L. Baker, his wife, owners of the property shown and described hereon, adopt this plan of subdivision and reserve the fee simple title to the beds of the streets and/or roads shown hereon and in consideration of the approval of the plat by the Planning Commission of Howard County, we for ourselves, our heirs or assigns do hereby give and grant unto the Board of County Commissioners the right and option to acquire for the consideration of One Dollar the fee simple title to the beds of streets and Park-Drainage Reservations shown hereon within the period of five years from the date of the recording of this plat among the Land Records of Howard County, Maryland. Witness our hands and seals this 29th day of January 1965.
Eleanor E. Baker, Widow
Franklin D. Baker
H. Jones Baker, Jr.

ENGINEERS CERTIFICATE
I, Curt A.H. Jeschke, hereby certify that the plan shown hereon is correct, that it is a subdivision of the land which by deed dated 4 November 1949 and recorded among the Land Records of Howard County, Maryland in Liber M.W.B. 213 at Folio 338 was granted and conveyed by H. Jones Baker & Wife to Eleanor E. Baker, widow, et al, and that stakes or concrete monuments marked thus ■ are in place as shown.
I further certify that the requirements of Section 72 B, Article 17 of the Annotated Code of Maryland (as amended) as far as they relate to the making of this plat have been complied with.
Jan. 7, 1965 *Curt A.H. Jeschke*

PURDUM & JESCHKE
~ ENGINEERS ~
24 PARK AVENUE
ELLCOTT CITY, MARYLAND
PROFESSIONAL ENGINEER & LAND SURVEYOR
STATE OF MARYLAND
DH