

CURVE DATA						
N° to N°	Radius	Length	Tangent	Delta	Chord Bearing	Chord Dist.
6-7	370.00'	98.34'	49.4C'	15° 13' 40"	S. 08° 00' 30" E.	98.05'
6-15	370.00'	165.54'	84.18'	25° 38' 00"	S. 13° 19' 00" E.	164.16'
7-8	25.00'	36.10'	22.01'	82° 43' 40"	S. 25° 38' 10" W.	33.04'
9-10	25.00'	21.03'	11.18'	48° 11' 23"	N. 88° 54' 19" W.	20.41'
11-12	25.00'	21.03'	11.18'	48° 11' 23"	N. 42° 54' 19" E.	20.41'
13-14	25.00'	37.90'	23.67'	86° 52' 00"	S. 69° 34' 00" E.	34.38'

COORDINATE TABLE					
N°	North	East	N°	North	East
1	9570.76	8747.84	9	9669.25	8519.15
2	9501.61	8606.89	10	9669.64	8498.74
3	9380.83	8610.45	11	9608.28	8524.80
4	9324.88	8496.45	12	9623.23	8538.69
5	9757.13	8098.25	13	9678.40	8668.70
6	9851.70	8650.75	14	9666.40	8700.92
7	9754.64	8664.42	15	9691.96	8688.39
8	9724.85	8650.13			

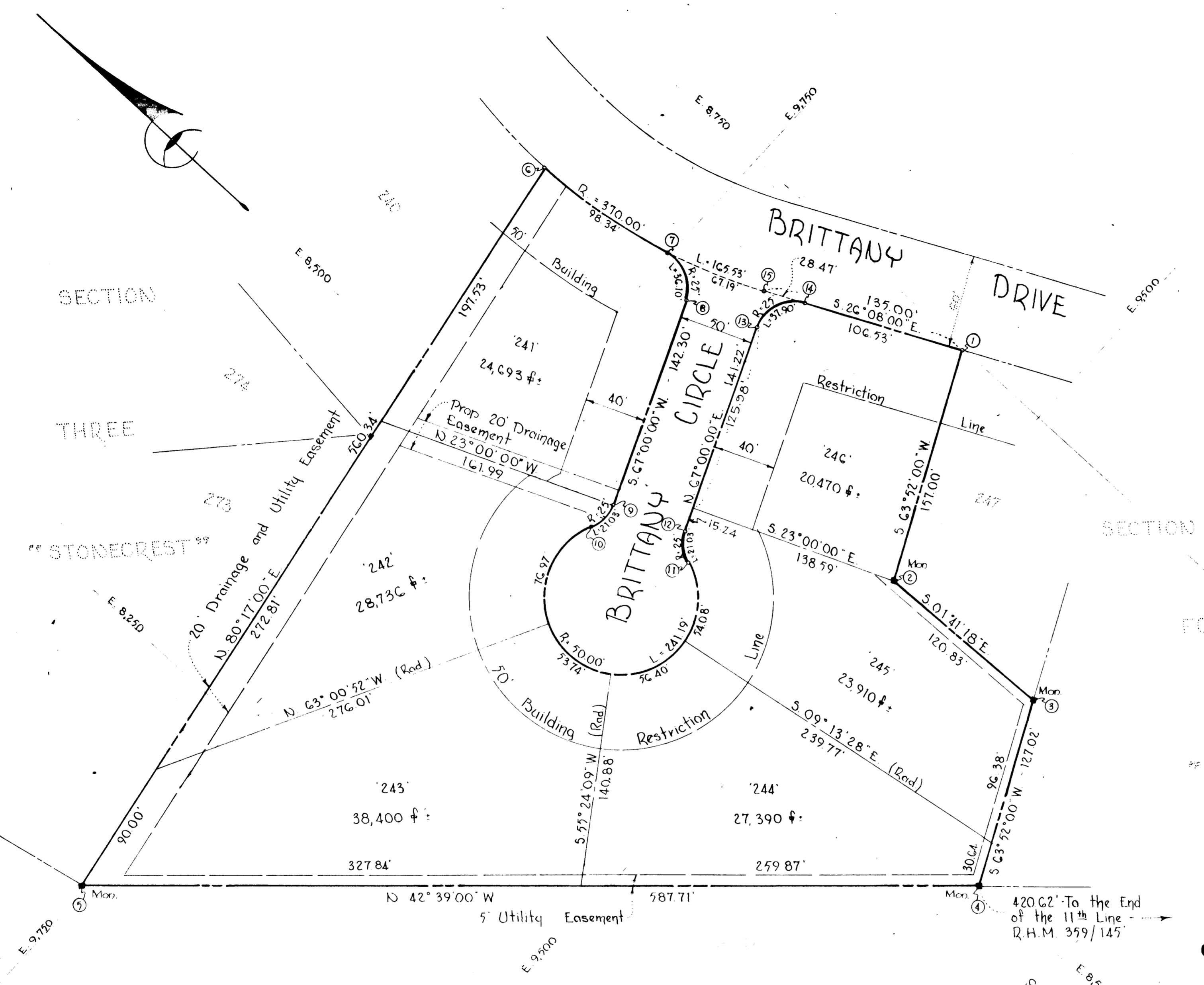

RECORDED PLAT BOOK 10 FOLIO 24
 ON Jan 29 1965 AMONG THE LAND RECORDS OF
 HOWARD COUNTY, MD.

SECTION 6
"STONECREST"
 2ND ELECTION DISTRICT - HOWARD CO., MARYLAND
 JULY 2, 1964 SCALE: 1" = 50'
 OWNER & DEVELOPER: BALI INC.
 902 LOVENTREE ELLICOTT, CITY

AREA SHOWN: 4.149 ACRES ±

NOTE: The origin of the coordinates shown hereon is assumed.

APPROVED: HOWARD COUNTY PLANNING COMM.
 Chairman: Wilma M. Hanner 1-27-65
 Director: Thomas A. Harris 1-28-65

APPROVED: HOWARD COUNTY HIGHWAYS DEPT.
 Road Engineer: James S. O'Neill 1-29-65

APPROVED: HOWARD COUNTY METROPOLITAN COMM.
 Chief Engineer: W. O. F. Wood 1-28-65

OWNER'S CERTIFICATE:
 We, Bali, Inc., owners of the property shown and described hereon, adopt this plan of subdivision and reserve the fee simple title to the beds of the streets and/or roads shown hereon, and in consideration of the plat by the Planning Commission of Howard Co., we, for ourselves, our heirs or assigns do hereby give and grant unto the Board of Commissioners of Howard Co., the right and option to acquire for the consideration of One Dollar, the fee simple title to the beds of the streets and/or roads shown hereon within the period of Five years from the date of the recording of this plan among the Land Records of Howard County, Maryland.
 Witness our hand and seal this 26th day of January 1965
Richard J. Wilson PRESIDENT

ENGINEER'S CERTIFICATE:
 I, Carl G.H. Jeschke, hereby certify that the plan shown hereon is correct, that it, a subdivision of a part of the land which by deed dated September 19, 1960, and recorded among the Land Records of Howard County in Liber R.H.M. 359 @ folio 145 was granted and conveyed by Maple Lawn, Inc. to Bali, Inc., and that concrete monuments marked thus are in place as shown. I further certify that the requirements of section 72 b, Article 17 of the Annotated Code of Maryland (as amended) as far as they relate to the making of this plat have been complied with.
Carl G.H. Jeschke
 Date: May 21, 1964 No. 2351

PURDUM & JESCHKE
 ENGINEERS
 24 PARK AVENUE
 ELLICOTT CITY, MD.