

COORDINATES

N ^o	NORTH	EAST	N ^o	NORTH	EAST
1	12546.73	8410.74	14	12604.92	8641.93
2	12523.79	8400.80	15	12600.28	8662.89
3	12595.26	8235.60	16	12497.61	8640.08
4	12687.29	8271.20	17	12455.41	8621.82
5	12734.45	8289.44	18	12526.88	8456.62
6	13467.70	8573.10	19	12616.46	8494.43
7	13400.95	8745.64	20	12631.35	8522.97
8	13382.91	8792.27	21	12676.00	8549.84
9	13413.22	8803.98	22	12710.09	8531.97
10	13348.28	8971.86	23	12713.79	8479.73
11	12843.63	8776.65	24	12698.54	8451.04
12	12848.97	8696.14	25	12653.37	8423.88
13	12653.73	8652.77	26	12619.38	8441.54
			27	12743.06	8491.15
			28	12725.03	8537.77

CURVE DATA

N ^o - N ^o	RADIUS	LENGTH	TANGENT	DELTA	CHD. BEARING	CHD. DIST.
18-19	5458.92	97.23	48.62	01° 01' 14"	U 22° 53' 08" E	97.23
19-20	25.00	34.97	21.03	80° 08' 59"	U 62° 27' 01" E	32.19
21-22	25.00	43.11	29.16	98° 47' 30"	U 28° 04' 45" W	37.96
23-24	25.00	35.36	21.37	81° 02' 58"	S 62° 00' 11" W	32.49
25-26	25.00	43.65	29.81	100° 02' 06"	S 27° 27' 27" E	38.31
1-26	5408.92	78.91	39.45	00° 50' 09"	S 22° 58' 40" W	78.90
22-28	5458.92	16.04	8.02	00° 10' 06"	N 21° 13' 57" E	16.04
23-27	5408.92	31.42	15.71	00° 19' 58"	S 21° 18' 53" W	31.42

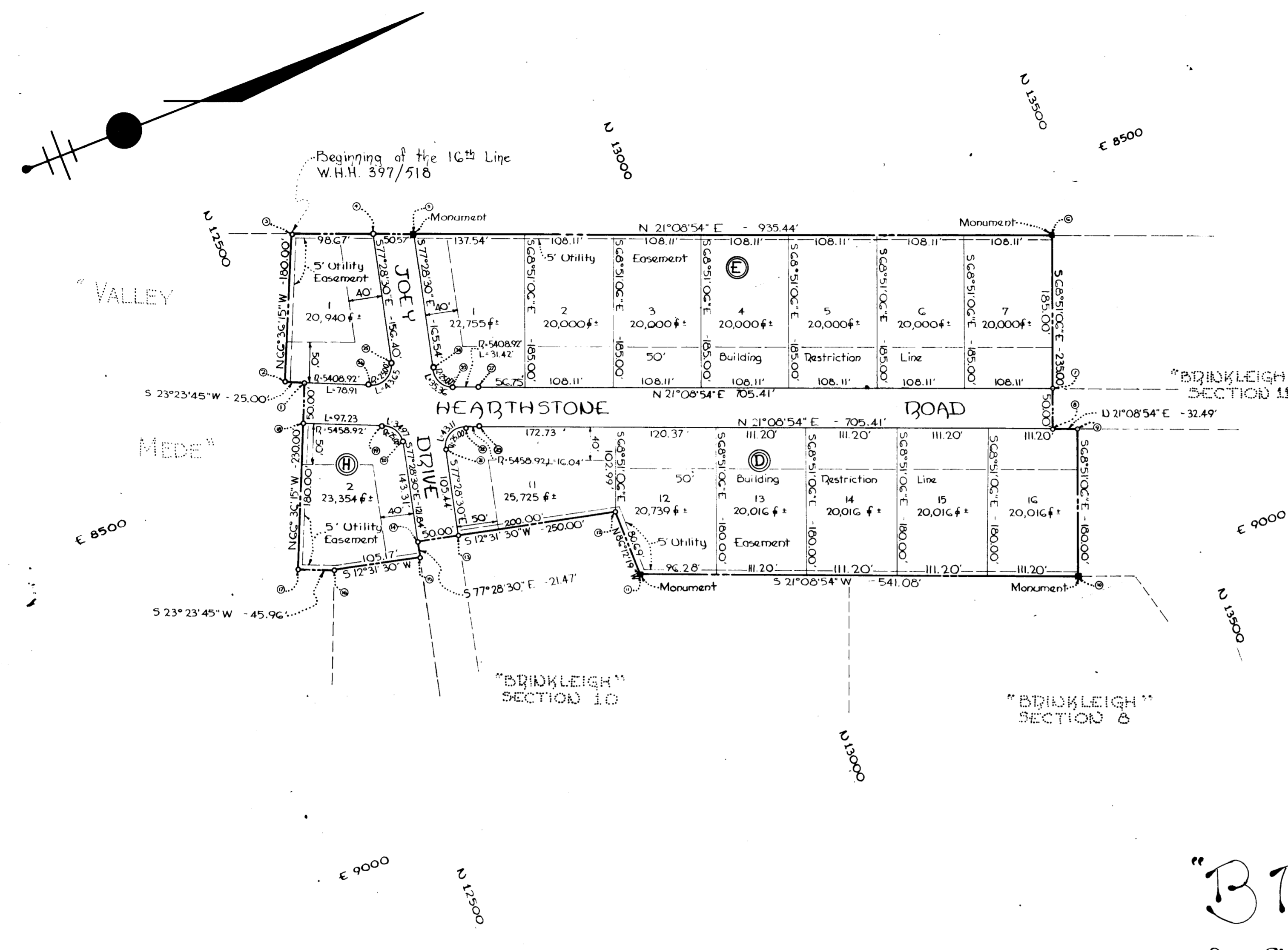

RECORDED PLAT BOOK 10 FOLIO 23
 ON Jan 29 1965 AMONG THE LAND RECORDS OF
 HOWARD COUNTY, MD.

SECTION 12
 "BRINKLEIGH"

2ND ELECTION DISTRICT-HOWARD COUNTY, MD.
 8 DECEMBER 1964 SCALE: 1"=100'

TOTAL AREA SHOWN 8.6107 ACRES ±

OWNER AND DEVELOPER
 YALE CONTRACTORS, INC.
 225 ST. JOHNS LANE HOWARD COUNTY, MD.

NOTE: The origin of the coordinates shown hereon is assumed.

APPROVED: HOWARD COUNTY PLANNING COMMISSION	DATE
<i>Wilma M. Lamm</i>	12-24-64
CHAIRMAN	
<i>Thomas A. Harris, Jr.</i>	1-28-65
DIRECTOR	
APPROVED: HOWARD COUNTY HIGHWAYS DEPARTMENT	DATE
<i>Thomas S. O'Neil</i>	12-24-64
ROADS ENGINEER	
APPROVED: HOWARD COUNTY METROPOLITAN COMMISSION	DATE
<i>W. O. Libert</i>	1-25-65
CHIEF ENGINEER	

OWNER'S CERTIFICATE:
 We, Yale Contractors, Incorporated, owner of the property shown and described hereon adopt this plan of subdivision and reserve the fee simple title to the beds of the streets and/or roads shown hereon and in consideration of the approval of the plat by the Planning Commission of Howard County, we for ourselves, our heirs or assigns do hereby give and grant unto the Board of County Commissioners the right and option to acquire for the consideration of One Dollar the fee simple title to the beds of the streets and/or roads shown hereon within the period of five years from the date of the recording of this plat among the Land Records of Howard County, Md. Witness our hand and seal this 26th day of JANUARY 1965

John J. ...
 PRESIDENT

ENGINEER'S CERTIFICATE:
 I, Curt A.H. Jeschke, hereby certify that the plan shown hereon is correct that it is a subdivision of part of the land which by deed dated April 2, 1963 and recorded among the Land Records of Howard County, Maryland, in Liber W.H.H. 397 at folio 51B was granted and conveyed by Greenway Construction Company, Incorporated, to Yale Contractors, Incorporated, and that concrete monuments marked thus " are in place as shown.
 I, further certify that the requirements of Section 72B Article 17 of the Annotated Code of Maryland (as amended) as far as they relate to the making of this plat have been complied with.

Dec 27 1964
 DATE

Curt A.H. Jeschke
 REG. NO. 2287

PURDUM & JESCHKE
 ENGINEERS
 24 PARK AVENUE
 ELLICOTT CITY, MARYLAND

PB 10 F 23