

Md. Grid North

The requirements of the Chairman of the Planning Commission, Director of the Planning Commission, the County Roads Superintendent and the Chief Engineer of the Metropolitan Commission have been met in preparing this plat.

Wilmer M. Janner 1-13-65  
 WILMER M. JANNER  
 (CHAIRMAN OF PLANNING COMMISSION)  
Thomas A. Harris Jr. 11-5-64  
 THOMAS HARRIS  
 (DIRECTOR OF PLANNING COMMISSION)  
Herman S. O'Neill 11-5-64  
 HERMAN O'NEILL  
 (COUNTY ROADS SUPERINTENDENT)  
W. O. Filbert 11-2-64  
 W. O. FILBERT  
 (CHIEF ENGINEER METROPOLITAN COMMISSION)

**SURVEYOR'S CERTIFICATION:**  
 The requirements of Sections 72 A to 72 D of Article 17 of the Annotated Code of Maryland, 1939 Edition, (Title: Clerks of Court, Subtitle: Clerks of Circuit Courts), 72 B Supplimented 1947 & 1955, as far as they relate to the making of this plat & setting of markers have been met.

F. M. Latham Jr.  
 F. M. LATHAM, JR.  
 (REGISTERED SURVEYOR - MARYLAND No. 2085)

I, E.H. Clayton, owner of the property shown & described hereon, adapt this plan of subdivision & reserve the fee simple title to the beds of the streets and/or roads shown hereon, & in consideration of the approval of this plat by the Planning Commission of Howard County, I for myself, my heirs or assigns do hereby give & grant unto the Board of County Commissioners of Howard County the right & option to acquire for the consideration of One Dollar, the fee simple title to the beds of the streets and/or roads shown hereon, within the period of five years from the date of the recording of this plat among the Land Records of Howard County.

Witness my hand & seal this 24<sup>th</sup> day of OCT, 1963.

SIGNATURE OF OWNER: E. H. Clayton  
 E. H. CLAYTON  
 (OWNER)  
 WITNESS: Belona Harten

E. H. Clayton Property For Future Development.

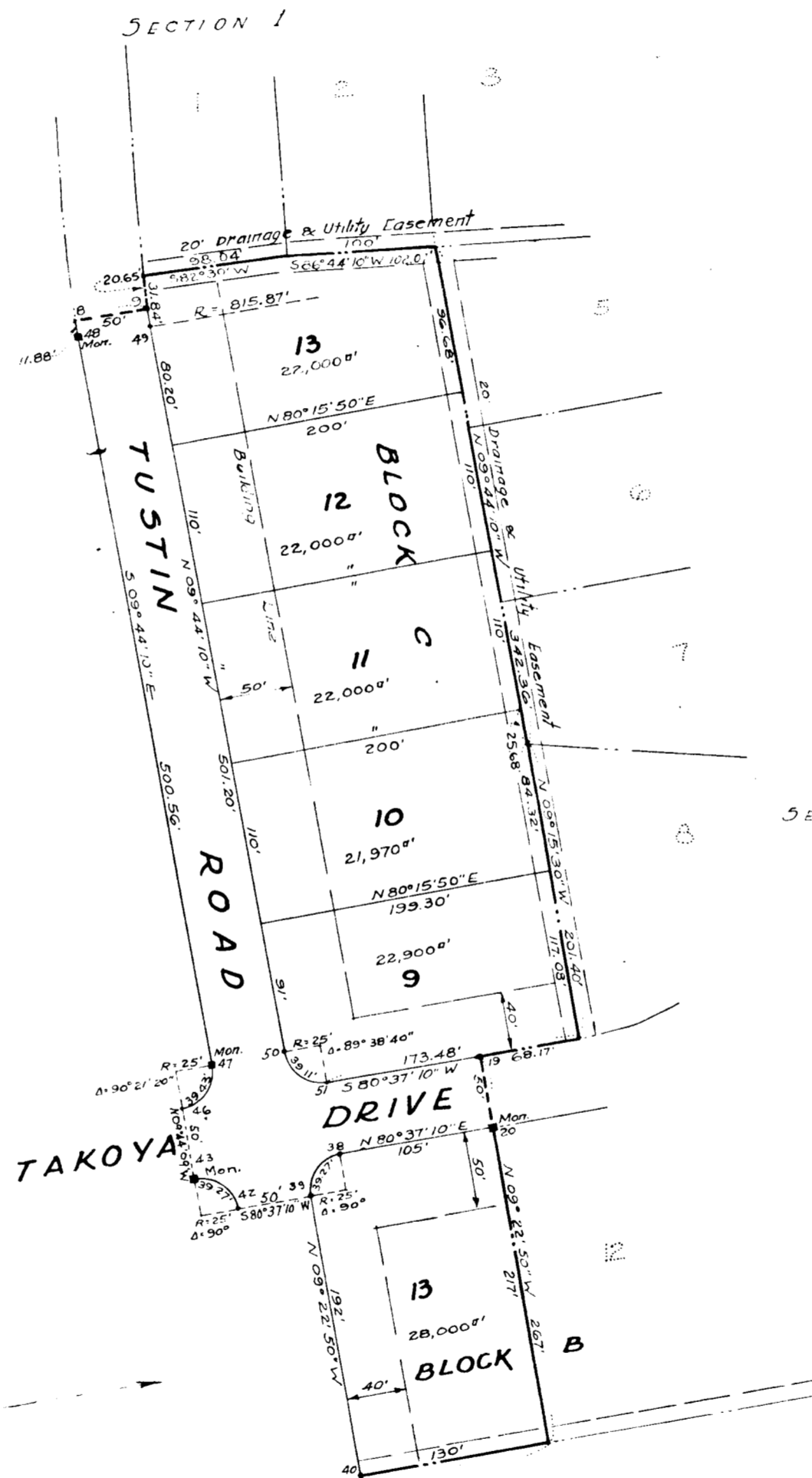

Property of C. Dudley Iverson

Owner:  
 E. H. Clayton  
 612 West Gun Rd.  
 Relay 27, Md.

Engineer:  
 J. R. McCrone, Jr., Inc.,  
 150 South St  
 Annapolis, Md.

COORDINATES			
No	LATITUDE	DEPARTURE	
38	521973.48	837144.14	
39	521944.73	837123.55	
40	521755.30	837154.84	
42	521936.58	837074.22	
43	521957.18	837045.47	Monument
46	522006.46	837037.02	
47	522035.36	837057.59	Monument
48	522528.71	836972.94	Monument
8	522540.42	836971.01	
9	522548.20	837020.40	
49	522537.17	837022.22	
50	522043.19	837106.98	
51	522022.75	837135.69	
19	522039.92	837239.59	
20	521990.59	837247.74	Monument

RECORDED PLAT BOOK 10 FOLIO 11  
 ON 9 Oct 1963 AMONG THE LAND RECORDS OF  
 HOWARD COUNTY, MD.

CLAYBURN HILLS  
 SECTION 2  
 2ND DISTRICT HOWARD Co., MD.  
 SCALE: 1" = 100' OCTOBER, 1963

J. R. McCrone, Jr., Inc.,  
 ENGINEERS & SURVEYORS  
 ANNAPOLIS, MD.

Note:  
 Monuments are made of  
 concrete slag 6" x 6".  
 Total Area of Section 2 = 4.068 Acres

Horizontal Control is based on Md. State Grid.

Revised 9/21/64

#173