

TABLE OF COORDINATES					
NO.	NORTH	EAST	NO.	NORTH	EAST
1	3580.82	0320.27	9	3687.67	10469.09
2	4355.63	10309.01	10	3603.42	10447.86
3	4326.30	10511.33		3526.16	10419.77
4	4399.11	10560.81		3494.12	10434.71
5	4220.15	10546.43		3528.31	10340.74
6	4196.44	10709.72		3543.27	10372.78
7	4066.82	10752.59		3220.52	10400.90
8	4071.71	10524.67		3694.86	10419.61

CURVE DATA						
NO.	RADIUS	LENGTH	TANGENT	DELTA	CHORD BEARING	CHORD DIST.
9-10	425.00	87.03	43.67	11°43'58"	S 14°07'49" W	86.88
11-12	25.00	39.27	25.00	90°00'00"	S 25°00'12" E	35.36
13-14	25.00	39.27	25.00	90°00'00"	S 64°59'48" W	35.36
15-16	375.00	76.79	38.53	11°43'58"	S 14°07'49" W	76.66

DISTANCES & BEARINGS OF FUTURE WIDENING		
NO.	BEARING	DISTANCE
12-17	S 9°59'48" W	30.00'
17-18	N 70°00'12" W	247.30'
18-1	N 08°15'50" E	30.64'

AREA SHOWN: 5.490 ACRES ±

AREA OF WIDENING: 0.172 ACRES ±

THE ORIGIN OF COORDINATES SHOWN HEREON IS ASSUMED

RECORDED  
NOV 20 1964  
10 FOLIO 3  
PLANNING COMMISSION

1	3425.93	10424.45	8	3550.50	10321.04
---	---------	----------	---	---------	----------

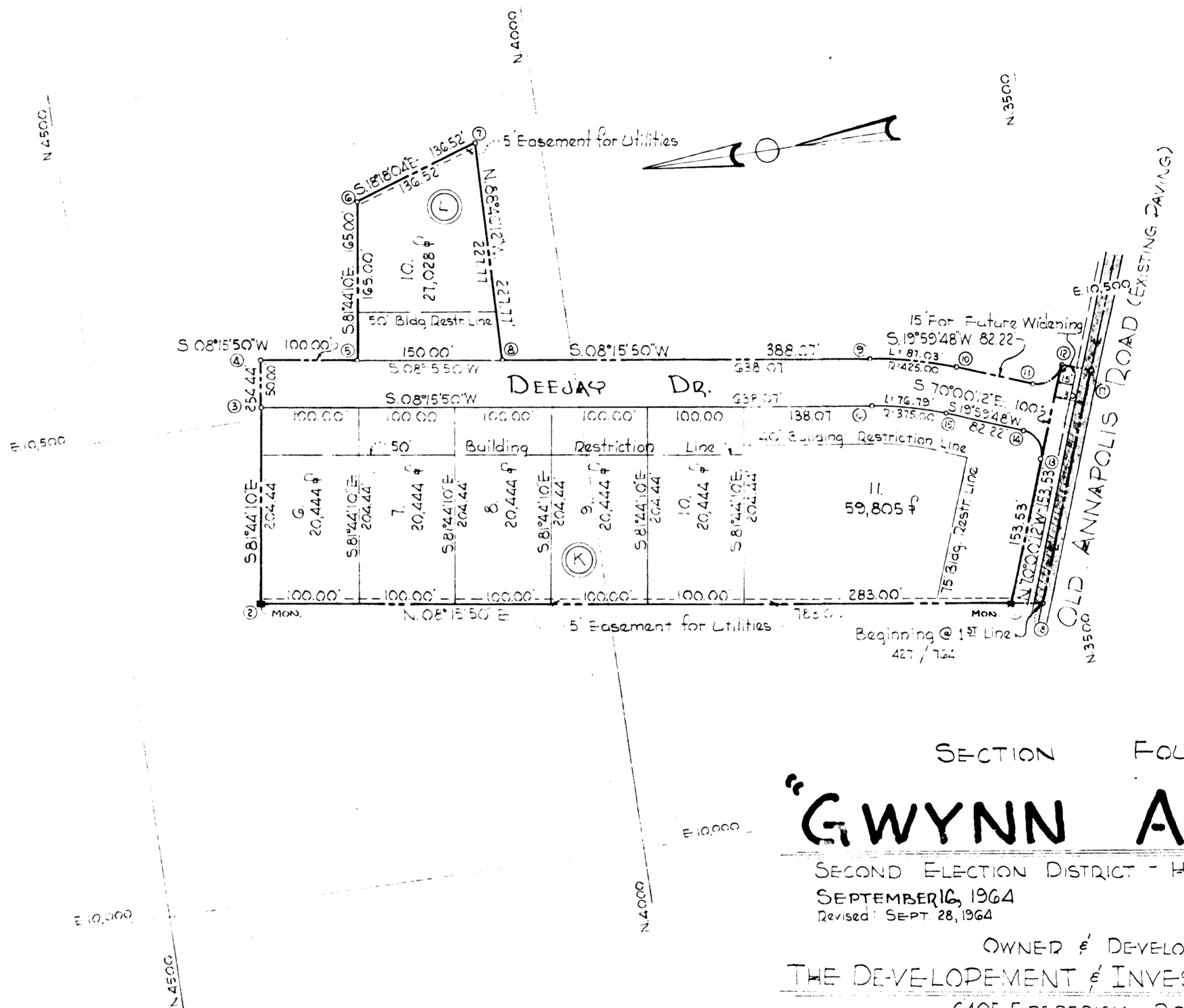

SECTION FOUR  
**"GWYNN ACRES"**  
 SECOND ELECTION DISTRICT - HOWARD COUNTY, MD.  
 SEPTEMBER 16, 1964  
 Revised: SEPT 28, 1964  
 Scale: 1"=100'  
 OWNER & DEVELOPER  
 THE DEVELOPMENT & INVESTMENT CORP. OF MD.  
 6405 FREDERICK ROAD  
 BALTIMORE 28, MARYLAND

APPROVED HOWARD COUNTY PLANNING COMM.  
 Director  
 11-20-64  
 APPROVED HOWARD COUNTY HIGHWAY DEPT.  
 Roads Engineer  
 11-19-64  
 APPROVED HOWARD CO. METROPOLITAN COMM.  
 Chief Engineer  
 11-19-64

OWNER'S CERTIFICATE  
 We, THE DEVELOPMENT AND INVESTMENT CORP. OF MD. owner of the property shown and described hereon, do adopt this plan of subdivision and reserve the fee simple title to the beds of the streets and/or roads shown hereon and in consideration of the approval of this plat by the Planning Commission of Howard County, we for ourselves our heirs assigns do hereby give and grant unto the Board of County Commissioners the right and option to acquire for the consideration of One Dollar the fee simple title to the beds of streets and/or roads shown hereon within the period of five years from the date of the recording of this plan among the Land Records of Howard County, Maryland.  
 Witness our hands and seals this 18th day of November 1964

ENGINEER'S CERTIFICATE  
 I, Curt A.H. Jeschke, hereby certify that the plan shown hereon is correct, that it is a subdivision or a part of the land which by deed dated 6 Nov. 1964 and recorded among the Land Records of Howard County, Maryland in Liber W.H.H. 421 at Folio 764 was granted and conveyed by J. Frank Gwynn & Wife to The Development & Invest. Corp. of Md. and that stones or concrete monuments are in place as shown. I further certify that the requirements of Section 72 B Article 17 of the Annotated Code of Maryland (as amended) as far as they relate to the making of this plat have been complied with.  
 18 Nov. 1964  
 Curt A.H. Jeschke  
 REG. NO. 2351

PB 10 F3  
 PURDUM & JESCHKE  
 ENGINEERS  
 24 PARK AVENUE  
 ELLICOTT CITY, MD.