

SURVEYORS CERTIFICATE

I hereby certify that this plat represents a survey made by me and that all stones are of the type used to mark farm corners, and that iron pipe are 3/4" in diameter and 18" long, and are in place where shown, that it is a part of a conveyance made May 28, 1960 from John Wesley Moore and Elsie Moore, his wife, et al, to Claude D Kruhm and Gertrude Kruhm, his wife, by deed recorded among the Land Records of Howard County, Md. in Liber R.H.M. #355 at folio 228, and that this plat is in accordance with sec. 72 of Art. 17 of the Annotated Code of Maryland as amended.

June 10, 1964
DATE

Elwood L. Renn
ELWOOD L. RENN
Reg. Land Surveyor
Maryland # 3383

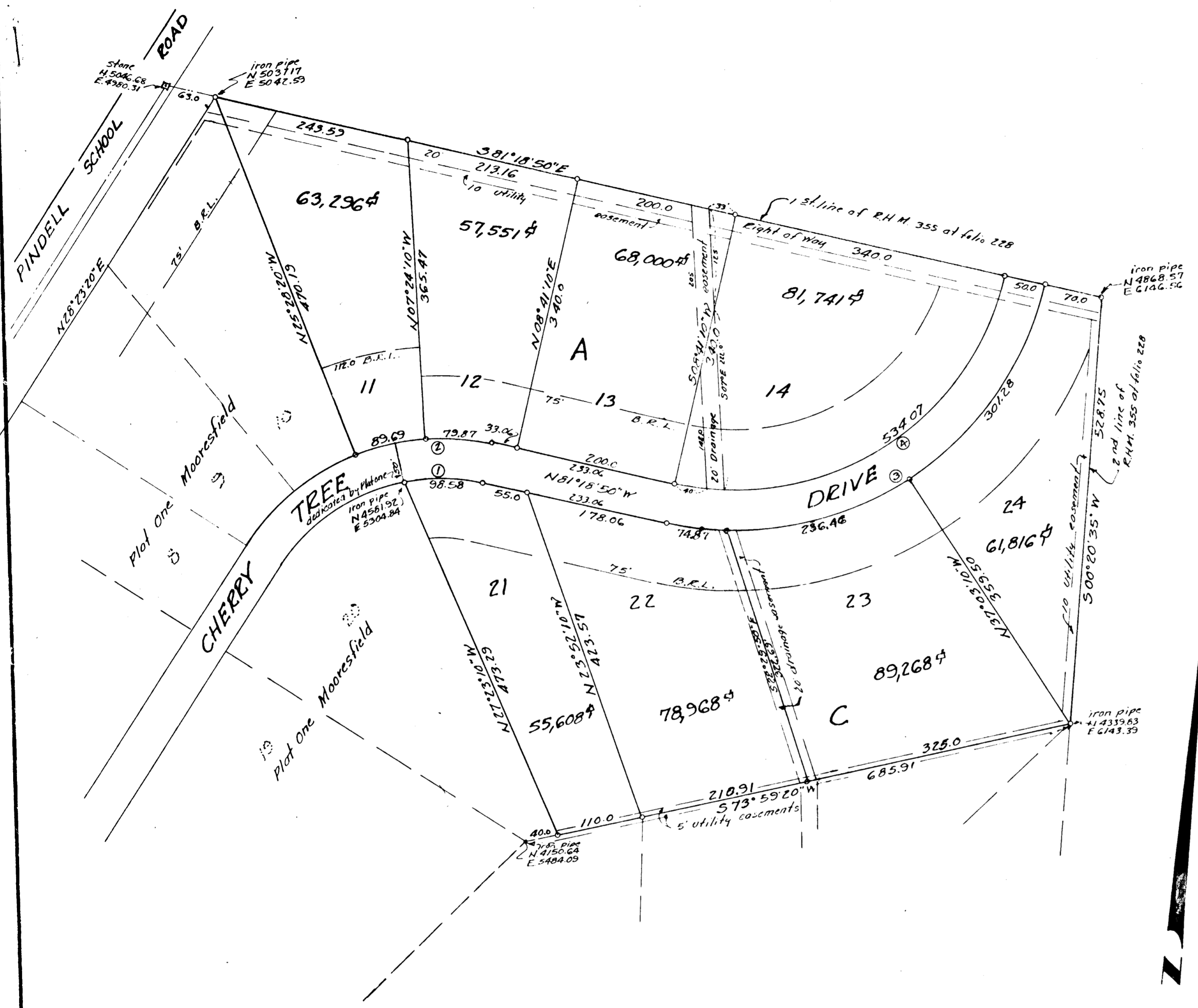

OWNERS STATEMENT

We, Claude D Kruhm and E. Gertrude Kruhm, his wife, owner of the property shown and described hereon, hereby adopt this plan of subdivision and reserve the fee simple title to the beds of the streets and/or roads shown hereon, and in consideration of the approval of this plat by the Planning Commission of Howard County, we, ourselves, our heirs or assigns do hereby give and grant unto the Board of County Commissioners of Howard County, the right and option to acquire for the consideration of One Dollar, the fee simple title to the beds of the streets and/or roads shown hereon, within the period of five years from the date of the recording of this plat among the Land Records of Howard County.

Witness our hands and seals this day of June, 1964
 WITNESSES: *Claude D. Kruhm* CLAUDE D. KRUHM
 WITNESSES: *E. Gertrude Kruhm* E. GERTRUDE KRUHM

RECORDED ON 7/10/64

PLAT THREE
MOORESFIELD
FIFTH ELECTION DISTRICT
HOWARD COUNTY MARYLAND
SCALE: 1"=100' JUNE, 1964

RENN SURVEYS
BOX # 55
DAMASCUS, MD.

| CURVE DATA | | | | | |
|------------|--------|-------------|--------|----------------|--------|
| No. | Radius | Δ | Arc | Chord | Dist |
| 1 | 234.40 | 24° 05' 50" | 28.58 | N86° 38' 15" E | 97.86 |
| 2 | 284.40 | 34° 09' 30" | 165.56 | S81° 36' 25" W | 167.05 |
| 3 | 390.00 | 90° 00' 00" | 612.61 | N53° 41' 10" E | 551.55 |
| 4 | 340.00 | 90° 00' 00" | 534.07 | N53° 41' 10" E | 480.83 |

Note: 1. Area in lots = 12.770 Ac.
 2. Area in streets = 1.051 Ac.
 Total 13.821 Ac.
 3. Coordinates assumed
 4. Meridian same as Hopkins-Mead Sub.

11-10-64 *William A. ...*
DATE CHAIRMAN, HOWARD CO. PLANNING COMM.
 11-10-64 *Thomas S. ...*
DATE DIRECTOR, HOWARD CO. PLANNING COMM.
 11-12-64 *James S. ...*
DATE COUNTY ROADS SUPERINTENDANT
 11-6-64 *W. O. ...*
DATE CHIEF ENGINEER OF THE METROPOLITAN COMM.