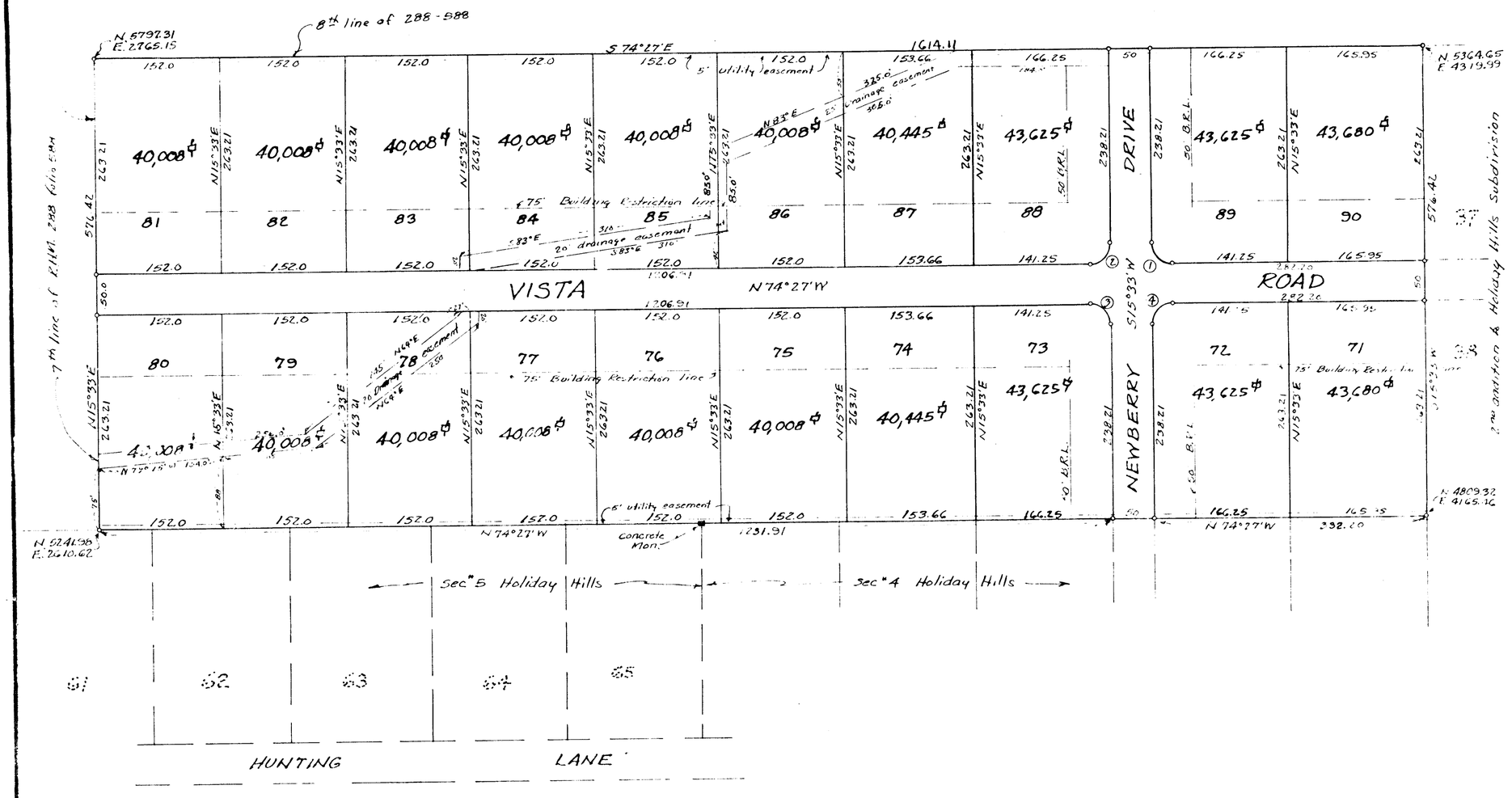

SURVEYORS CERTIFICATE

I hereby certify that this plat represents a survey made by me and that all monuments are 4 sq. and 36" long and that iron pipes are 3/4" in diameter and 18" long, and are in place where shown, that it is apart of a conveyance from Selma Metz and Nathan Metz et vir and Helen G. Katz and Bernard W. Katz et vir. to Frank W. Robbins and Mildred L. Robbins, his wife, by deed dated July 24, 1956 and recorded among the Land Records of Howard County, Maryland in Liber 288 at folio 588, and that this is in accordance with Sec. 72 of Art. 17 of the Annotated Code of Md. as amended.

Sept 6, 1963
DATE

Elwood L. Renn
ELWOOD L. RENN
REG. LAND SURVEYOR
MARYLAND # 3383

OWNERS STATEMENT

We, Frank W. Robbins and Mildred L. Robbins, his wife, owners of the property shown and described hereon, hereby adopt this plan of subdivision and reserve the fee simple title to the beds of the streets and/or roads shown hereon, and in consideration of the approval of this plat by the planning commission of Howard County, We, ourselves, our heirs or assigns do hereby give and grant unto the Board of County Commissioners of Howard County, the right and option to acquire for the consideration of one dollar, the fee simple title to the beds of the streets and/or roads shown hereon, within the period of five years from the date of the recording of this plat among the Land Records of Howard County, Md.

Witness our hands and seals this day of September, 1963

WITNESS — FRANK W. ROBBINS

WITNESS — MILDRED L. ROBBINS

RECORDED PLAT BOOK 9 FOLIO 99
ON Oct 29 1964 AMONG THE LAND RECORDS OF HOWARD COUNTY, MD.

Note:
Coordinate system same as Sec. 4 & Sec. 5 Holiday Hills

Total area subd. = 21.359 Ac
" Streets = 2.469 Ac
Total " Lots = 18.890 Ac.

TRUSTEES CONSENT

We the undersigned mortgagees, Trustees under the deed of trust and holder of note secured thereby, hereby assent to this plan of subdivision.

Frances Brooks — Sept 31/63 — Henry G. Machin
WITNESS — DATE — HENRY G. MACHIN TRUSTEE

Frances Brooks — Sept 31/63 — James Mac Noley Rea
WITNESS — DATE — JAMES M. REA TRUSTEE

SECTION 6

HOLIDAY HILLS

5" DISTRICT
HOWARD COUNTY, MARYLAND

SCALE: 1"=100' SEPTEMBER, 1963

RENN SURVEYS
BOX # 55
DAMASCUS, MD.

CURVE DATA

No	Radius	Δ	Arc	Chord	Dist
1	[illegible]	90°00'00"	39.27	N29°27'W	35.36
2	25.00	90°00'00"	39.27	S60°33'W	35.36
3	25.00	90°00'00"	39.27	S29°27'E	35.36
4	25.00	90°00'00"	39.27	N60°33'E	35.36

DATE — CHAIRMAN HOWARD CO. PLANNING COMM.

DATE — DIRECTOR, HOWARD CO. PLANNING COMM.

DATE — COUNTY ROADS SUPERINTENDANT

10.28.64 — W. O. Filbert
DATE — CHIEF ENGINEER OF THE METROPOLITAN COMM.