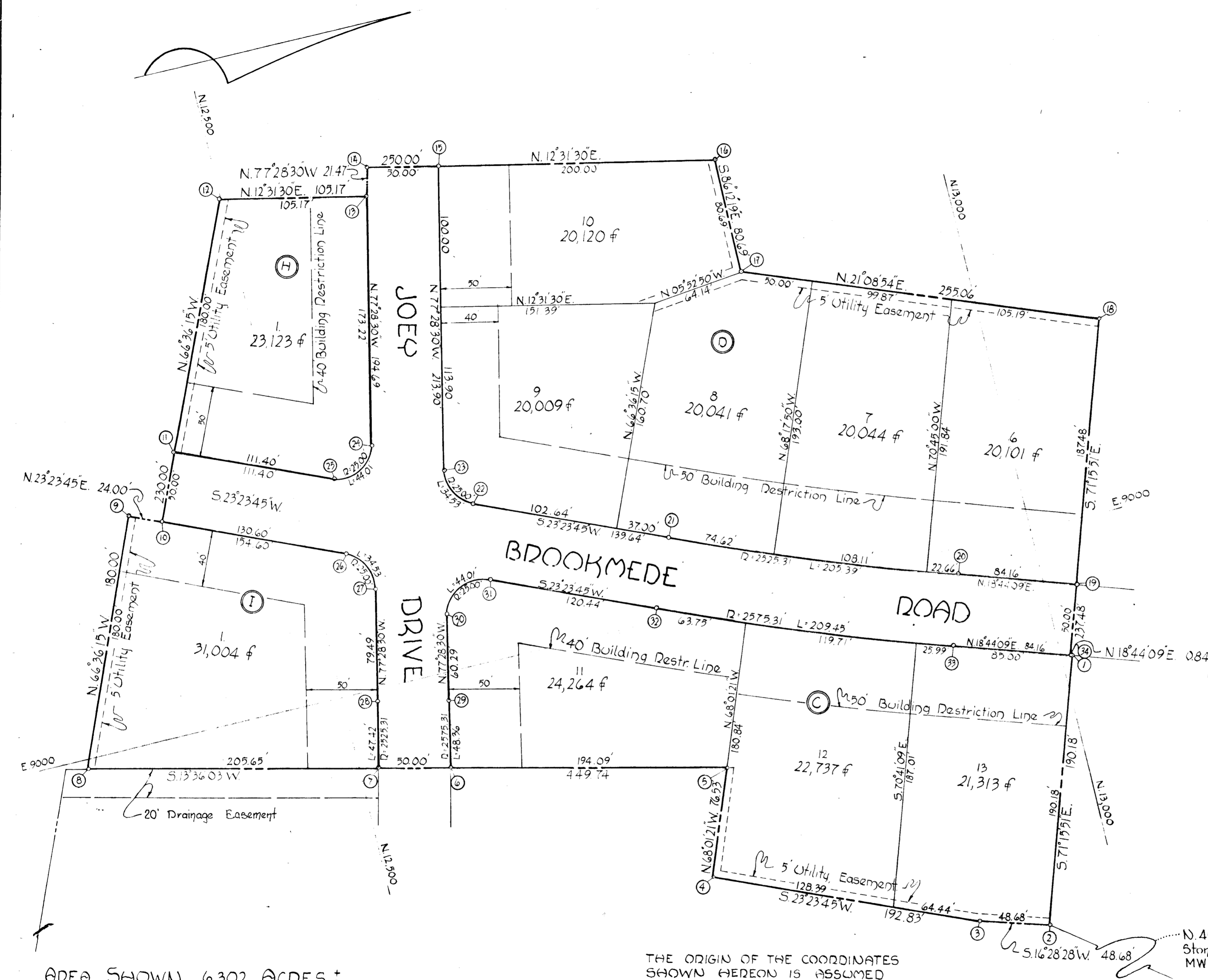

TABLE OF CURVE DATA						
N ^o to N ^o	RADIUS	LENGTH	TANGENT	DELTA	CHORD BEARING	CHORD DIST.
20-21	2525.31	209.39	102.75	04° 39' 36"	S. 21° 03' 57" W.	209.33
22-23	25.00	34.53	20.66	79° 07' 45"	S. 62° 57' 37" W.	31.85
24-25	25.00	44.01	30.26	100° 52' 15"	S. 27° 02' 23" E.	38.54
26-27	25.00	34.53	20.66	79° 07' 45"	N. 62° 57' 37" E.	31.85
28-7	2525.31	47.42	23.72	01° 04' 33"	S. 76° 36' 13" E.	47.42
6-29	2575.31	48.36	24.18	01° 04' 33"	N. 76° 56' 13" W.	48.36
30-31	25.00	44.01	30.26	100° 52' 15"	N. 27° 02' 23" W.	38.54
32-33	2575.31	209.45	104.79	04° 39' 36"	N. 21° 03' 57" E.	209.40

TABLE OF COORDINATES					
N ^o	NORTH	EAST	N ^o	NORTH	EAST
1	13006.05	9093.85	18	13081.54	8868.70
2	12944.96	9273.95	19	13021.32	9046.24
3	12898.25	9260.13	20	12941.60	9019.20
4	12721.27	9183.56	21	12749.99	8943.40
5	12749.91	9112.59	22	12621.83	8889.95
6	12561.26	9066.95	23	12607.35	8861.58
7	12512.66	9055.19	24	12562.69	8831.98
8	12312.78	9006.83	25	12528.36	8849.50
9	12384.25	8841.63	26	12526.14	8903.02
10	12406.28	8851.16	27	12540.62	8931.39
11	12426.14	8805.28	28	12523.38	9008.99
12	12497.61	8640.08	29	12572.19	9019.84
13	12600.28	8662.89	30	12585.26	8960.98
14	12604.92	8641.93	31	12619.59	8943.46
15	12653.73	8652.77	32	12730.14	8991.28
16	12848.97	8696.14	33	12925.54	9066.54
17	12843.63	8776.65	34	13005.26	9093.59



SECTION 10
"BRINKLEIGH"
 2ND ELECTION DISTRICT - HOWARD CO. MD.
 FEBRUARY 21, 1964 SCALE: 1"=50'
 OWNER AND DEVELOPER
YALE CONTRACTORS, INC.
 225 ST. JOHNS LANE - HOWARD COUNTY MD.

RECORDED PLAT BOOK 9 FOLIO 98
 ON Oct 16 1964 AMONG THE LAND RECORDS OF
 HOWARD COUNTY, MD.

N. 46° 28' 29" E. - 880.00' to
 Stone @ Begin. of 1st Line
 MWB 261/60

THE ORIGIN OF THE COORDINATES
 SHOWN HEREON IS ASSUMED

AREA SHOWN 6.302 ACRES ±

APPROVED HOWARD CO. PLANNING COMM.	OWNER'S CERTIFICATE	ENGINEER'S CERTIFICATE	PRODDUM/JESCHKE ENGINEERS
Chairman: <u>William M. Fanner</u> 9-29-64 Director: <u>Thomas J. Harriagh</u> 10-8-64 Approved Howard County Highway Dept.: <u>Theresean S. O'Neill</u> 10-8-64 Approved Howard Co. Metropolitan Comm.: <u>E.O. F. West</u> 10-14-64 Chief Engineer	We, THE YALE CONTRACTORS INCORPORATED, owner of the property shown and described hereon adopt this plan of subdivision and reserve the fee simple title to the beds of the streets and/or roads shown hereon and in consideration of the plat by the Planning Commission of Howard County, we for ourselves, our heirs or assigns do hereby give and grant unto the Board of County Commissioners of Howard County the right and option to acquire for the consideration of One Dollar the fee simple title to the beds of the streets and/or roads shown hereon within the period of five years from the date of the recording of this plat among the Land Records of Howard County, Md.... Witness our hands and seals this 9th day of June 1964	I, Curt A. Jeschke, hereby certify that the plan shown hereon is correct, that it, a subdivision of the land which by deed dated April 2, 1963, and recorded among the Land Records of Howard County, Md. in Liber W.A.A. 397 of folio 518, was granted and conveyed by Greenway Construction Company Incorporated, to Yale Contractors Inc. and that Concrete Monuments are marked thus ■ are in place as shown. I further certify that the requirements of Section 72-B, Article 17 of the Annotated Code of Maryland (as amended) as far as they relate to the making of this plat have been complied with. APRIL 15, 1964 <u>Curt A. Jeschke</u>	24 PARK AVENUE ELLICOTT CITY, MD.

