

NOTE: THE ORIGIN OF THE COORDINATES SHOWN HEREON IS ASSUMED

TOTAL AREA SHOWN = 11.817 ACRES ±

COORDINATE TABLE:					
Nº	NORTH	EAST	Nº	NORTH	EAST
1	12623.19	11367.10	20	12583.52	11400.45
2	12734.62	11310.56	21	12594.14	11503.21
3	12827.78	11329.19	22	12575.86	11594.61
4	12710.78	11214.36	23	12503.04	11704.75
5	12401.63	11955.34	24	12360.84	11801.99
6	12422.62	12120.37	25	12283.90	11881.59
7	12125.22	12159.79	26	12124.63	11983.33
8	12085.57	12165.05	27	11782.62	12028.67
9	11960.22	12181.66	28	11789.18	12078.23
10	11606.07	12288.81	29	12035.41	12045.06
11	11682.01	12067.54	30	12067.47	12066.56
12	11614.69	12031.29	31	12117.05	12059.90
13	11645.25	11991.71	32	12137.93	12031.92
14	11758.30	11845.27	33	12326.11	11908.40
15	11805.87	11884.96	34	12389.06	11843.27
16	12106.20	11780.98	35	12531.26	11746.03
17	12250.00	11639.91	36	12624.88	11604.41
18	12428.00	11536.00	37	12643.16	11513.01
19	12578.60	11389.72			

CURVE DATA						
Nº	RADIUS	LENGTH	TANGENT	DELTA	CHORD BEARING	CHD. DIST.
19-20	175.00	11.72	5.86	03°50'18"	S 65°01'02" W	11.72
20-21	175.00	104.98	54.12	34°22'15"	S 84°07'19" W	103.41
22-23	175.00	135.39	71.29	44°19'36"	N 56°31'46" W	132.04
24-25	275.00	111.46	56.67	23°13'22"	N 45°58'39" W	110.70
25-26	223.44	195.14	104.28	50°02'20"	N 32°34'10" W	189.00
27-13	185.00	146.00	77.04	45°13'02"	N 15°03'31" E	142.24
12-11	235.00	76.80	38.74	18°43'27"	S 28°18'18" W	76.46
11-28	235.00	108.66	55.32	26°29'35"	S 05°41'47" W	107.70
29-30	25.00	39.27	25.00	90°00'00"	N 37°21'00" E	35.36
31-32	25.00	38.65	24.39	88°34'31"	N 53°15'45" W	34.91
32-33	273.44	232.00	123.50	48°36'48"	N 33°16'56" W	225.11
33-34	225.00	91.20	46.37	23°13'22"	N 45°58'39" W	90.57
35-36	225.00	174.07	91.65	44°19'36"	N 56°31'46" W	169.76
37-1	225.00	150.05	77.93	38°12'33"	S 82°12'10" W	147.28

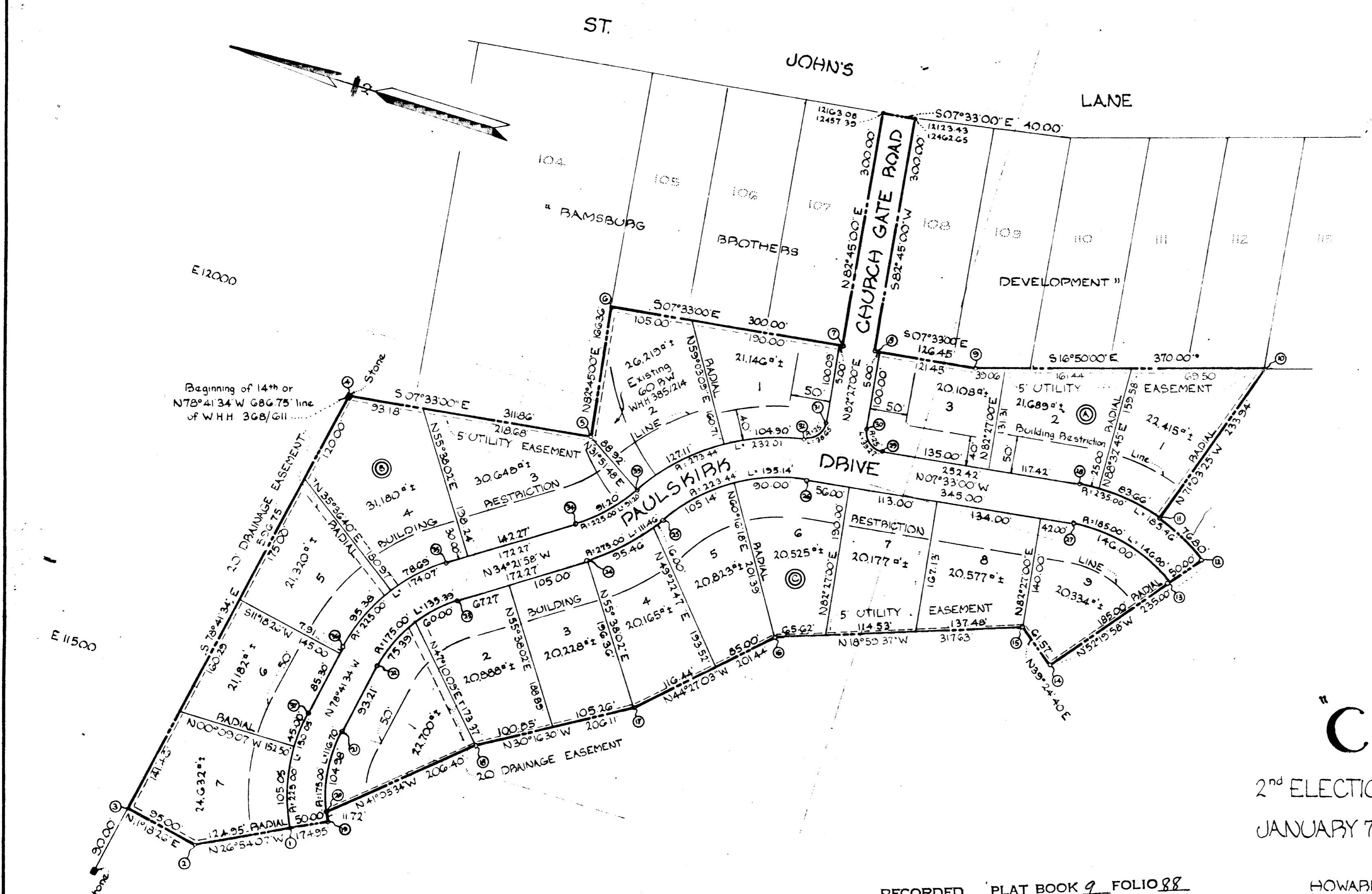

SECTION ONE  
**"CHATHAM"**

2<sup>ND</sup> ELECTION DISTRICT - HOWARD COUNTY, MD  
 JANUARY 7, 1964  
 SCALE 1" = 100'

RECORDED PLAT BOOK 9 FOLIO 88  
 ON Aug 5 1964 AMONG THE LAND RECORDS OF  
 HOWARD COUNTY, MD.

DEVELOPER  
 HOWARD HEIGHTS DEVELOPMENT CORP.  
 687 BALTIMORE NATIONAL PIKE  
 ELLICOTT CITY, MARYLAND

OWNER  
 H. LEE RAMSBURG & ALVA S. RAMSBURG JR.

APPROVED HOWARD COUNTY PLANNING COMMISSION  
 Chairman: *William H. ...* Date: 7-27-64  
 Director: *Thomas A. ...* Date: 7-27-64

APPROVED HOWARD COUNTY HIGHWAYS DEPARTMENT  
 Professional Engineer: *...* Date: 7-27-64

APPROVED HOWARD COUNTY METROPOLITAN COMMISSION  
 Chief Engineer: *...* Date: 7-30-64

OWNERS CERTIFICATE: We, H. Lee Ramsburg and Alva S. Ramsburg, owners of the property shown, and described herein, adopt this plan of subdivision, and reserve the fee simple title to the beds of the streets and/or roads shown herein, and in consideration of approval of the plat by the Planning Commission of Howard County, Maryland, we for ourselves, our heirs or assigns do hereby give and grant unto the Board of County Commissioners, the right and option to acquire for the consideration of One Dollar, the fee simple title to the beds of the streets and/or roads shown herein within the period of five years from the date of the recording of this plat among the Land Records of Howard County, Maryland.

Witness our hands and seals this ... day of January, 1964

ENGINEER'S CERTIFICATE: I, Curt A. H. Jeschke, hereby certify that the plan shown hereon is correct, that it is a subdivision of a part of the land which by deed dated September 26, 1963, and recorded among the Land Records of Howard County, Maryland, in Liber W.H.H. 410 at Folio 182, was granted and conveyed by T. Hunt Mayfield, Assignee, to H. Lee Ramsburg and Alva S. Ramsburg Jr. Tenants in Common, and that stones or monuments marked thus ■ are in place as shown.

I further certify that the requirements of Section 72 B, Article 17 of the Annotated Code of Maryland (as amended) as far as they relate to the making of this plat have been complied with.

January 10, 1964  
 DATE *Curt A. H. Jeschke*  
 REG. NO. 2351

PURDUM & JESCHKE  
 - ENGINEERS -  
 24 PARK AVENUE  
 ELLICOTT CITY, MARYLAND

RB 9 F 88