

ENGINEER'S CERTIFICATION

I hereby certify that the plan as shown hereon is correct, that it is a resub-division of part of Section Four, Worthington Addition as filed among the Land Records of Howard County in Plat Book 8-63 and that concrete monuments marked thus "A" are in place as shown hereon.  
I further certify that this plat has been prepared and markers as shown hereon are in place in accordance with Section 72 of Article 17 of the Annotated Code of Maryland, 1951 Edition.

4/7/64  
Date

J. Robert Cassell  
J. Robert Cassell, Reg. P.E.  
& L.S. No. 1857

OWNER'S DEDICATION

Worthington Construction Corp., owners of the property shown and described hereon, adopt this plan of subdivision and reserve the fee simple title to the beds of the streets and/or roads shown hereon, and in consideration of the approval of this plat by the planning Commission of Howard County, We ourselves unto the Board of County Commissioners of Howard County the right and option to acquire for the consideration of One Dollar, the fee simple title to the beds of the streets and/or roads shown hereon within the period of five years from the date of recording of this plat among the Land Records of Howard County

Witness our hands and seals this 7 day of Apr., 1964

Robert H. Doyle  
Worthington Construction Corp.  
Robert H. Doyle, Vice President

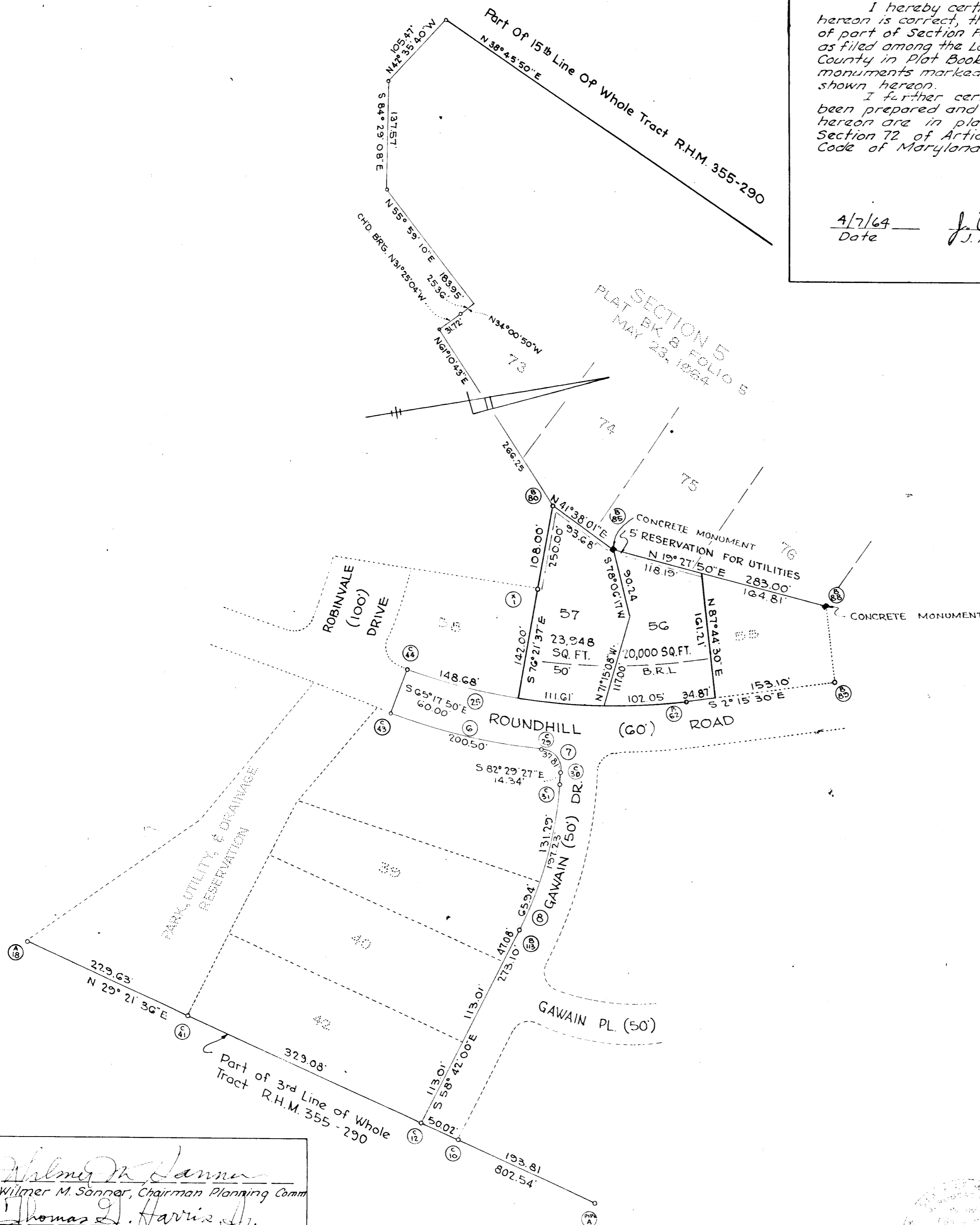

CURVE NO	RADIUS	Δ	ARC	TANGENT	CHD. BEARING	CHD. DIST.
25	770.00'	26°57'40"	362.24'	184.58'	N11°13'20"E	350.00'
6	830.00'	13°50'28"	200.50'	100.74'	N17°46'56"E	200.02'
7	25.00'	86°38'51"	37.81'	23.58'	N54°11'08"E	34.31'
8	475.00'	23°47'27"	197.23'	100.06'	S70°35'44"E	195.82'

No.	NORTH	EAST
B62	7519.26	5482.62
B80	7366.30	5218.55
B85	7436.32	5280.79
B88	7703.14	5375.09
B89	7707.09	5475.21
B113	7285.65	5755.08
X-1	7430.83	5323.50
C10	7187.41	6012.97
C12	7143.77	5988.43
C29	7332.50	5528.34
C30	7352.58	5556.16
C31	7350.71	5570.38
C41	6856.98	5827.10
C43	7142.05	5467.26
C44	7167.13	5412.76
A-18	6656.84	5714.51
Pipe A	7356.29	6107.99

RECORDED IN PLAT BOOK 9, FOLIO 81  
ON May 28, 1964, IN THE LAND RECORDS OF  
HOWARD COUNTY, MD.

NOTE: Coordinates as shown hereon are based on assumed datum.

APPROVED  
5-6-64 Wilmer M. Sanner  
Date Wilmer M. Sanner, Chairman Planning Comm.  
5-6-64 Thomas G. Harris, Jr.  
Date Thomas G. Harris, Jr., Planning Director  
5-6-64 Herman O'Neill  
Date Herman O'Neill, County Roads  
5-8-64 E. Wesley Byron  
Date E. Wesley Byron, Acting Chief Engr. Metro Comm.

104



REVISIONS		RE-SUBDIVISION OF LOTS 56 & 57	
DATE	BY	SECTION FOUR-WORTHINGTON ADDITION	
		2 <sup>ND</sup> ELECTION DISTRICT HOWARD COUNTY, MD.	
<b>MARYLAND SURVEYING AND ENGINEERING CO., INC.</b>			
1300 NORTH CALVERT STREET BALTIMORE 2, MARYLAND			
DRN.	J.L.M.	DATE	4-6-64
CHK.		SCALE	1" = 100'
APP.		FILE	1766