

---CURVE DATA---						
No.	Radius	Δ	ΔBC	TAU	CLP	L.C.B.
1	400.00	21°54'20"	152.93	77.41	152.00	57°04'20"W
2	350.00	11°17'17"	66.95	34.59	66.84	57°45'48"W
3	25.00	48°11'23"	21.03	11.18	20.41	61°30'08"W
4	50.00	18°04'03"	16.03	-	-	-
5	25.00	48°11'23"	21.03	11.18	20.41	57°22'32"E
6	321.19	17°39'10"	160.58	80.97	159.94	N 89°06'25"W
7	25.00	90°00'00"	25.00	25.00	25.00	N 22°56'00"W
8	25.00	90°00'00"	25.00	25.00	25.00	N 67°04'00"E
9	375.00	1°17'28"	12.96	6.48	12.96	N 67°17'16"W
10	471.19	17°39'10"	145.17	73.17	144.60	N 89°06'25"W
11	50.00	89°37'52"	74.73	46.33	67.96	N 7°27'54"W
12	400.00	21°54'20"	152.93	77.41	152.00	N 70°44'06"E
13	350.00	11°17'17"	66.95	34.59	66.84	57°04'20"W

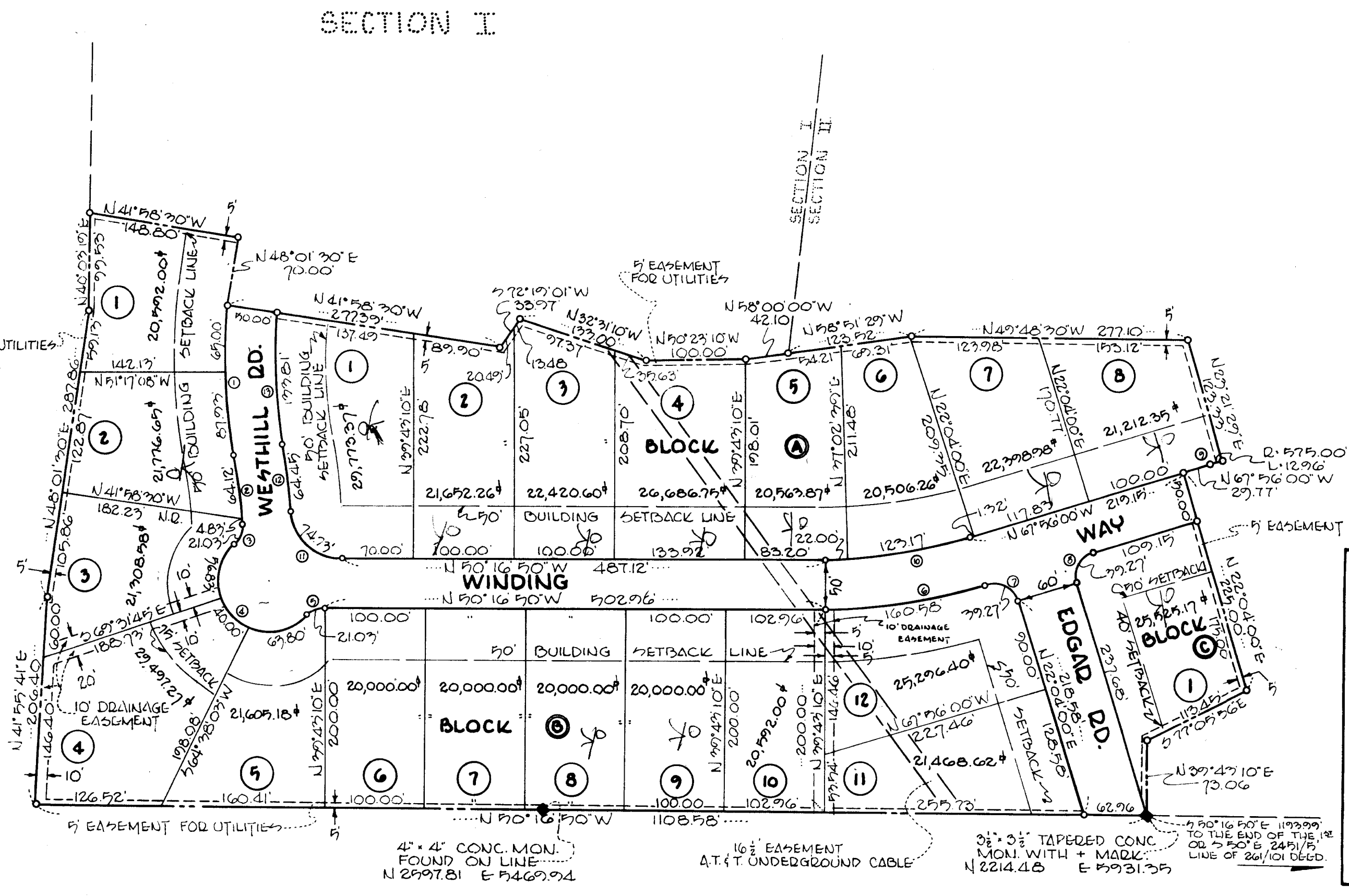

---OWNER'S CERTIFICATION---

I, ROBERT E. KANODE, PRESIDENT OF COLUMBIA HILL CORP. A BODY CORPORATE OF THE STATE OF MARYLAND, OWNER OF THE PROPERTY SHOWN AND DESCRIBED HEREON, ADOPT THIS PLAN OF SUBDIVISION AND RESERVE THE FEE SIMPLE TITLE TO THE BEDS OF THE STREETS AND/OR ROADS SHOWN HEREON AND IN CONSIDERATION OF THE APPROVAL OF THIS PLAN BY THE PLANNING COMMISSION OF HOWARD COUNTY, I, OR MY AGENTS DO HEREBY GIVE AND GRANT UNTO THE BOARD OF COUNTY COMMISSIONERS OF HOWARD COUNTY THE RIGHT AND OPTION TO ACQUIRE FOR THE CONSIDERATION OF ONE DOLLAR THE FEE SIMPLE TITLE TO THE BEDS OF THE STREETS AND/OR ROADS SHOWN HEREON WITHIN THE PERIOD OF FIVE YEARS FROM THE DATE OF THE RECORDING OF THIS PLAN AMONG THE LAND RECORDS OF HOWARD COUNTY.

WITNESS MY HAND AND SEAL THIS 16th DAY OF DECEMBER

Robert E. Kanode 12/16/63
ROBERT E. KANODE, PRESIDENT - COLUMBIA HILLS CORP. DATE

M.S.R.C. STA. 286+00 ON
E EXISTING UTE. # 29

---DATUM---
HORIZONTAL - ASSUMED
VERTICAL - M.S.R.C. STA. 286+00
COLUMBIA PIKE - 40889

---AREA---
LOTS - 10.856 ACRES
STREETS - 1.814 ACRES
TOTAL AREA SECTION III - 12.670 ACRES

RECORDED PLAT 1010 9 FOLIO 62
Dec. 30 63

MULLER, RAPHEL & ASSOCIATES, INC.
REG. ENGINEERS & SURVEYORS
201 COURTLAND AVE.
TOWSON 4, MARYLAND

APPROVED..... DATE...

William H. Aarn 12-18-63
CHAIRMAN, PLANNING COMMISSION

Thomas D. Harris Jr. 12-18-63
DIRECTOR, PLANNING COMMISSION

Kermon S. Casell 12-18-63
COUNTY ROADS SUPERINTENDENT

Carl W. Neizer 12-18-63
CHIEF ENGINEER, METROPOLITAN COMMISSION

---SURVEYOR'S CERTIFICATION---

I HEREBY CERTIFY THAT THIS PLAN REPRESENTS A SUBDIVISION OF LANDS MADE BY ME, THAT ALL MARKERS SHOWN THEREON ACTUALLY EXIST, THAT THEIR LOCATION, SIZE AND MATERIAL ARE CORRECTLY SHOWN IN ACCORDANCE WITH SECTIONS 59A TO 62 OF ARTICLE 17 OF THE ANNOTATED CODE OF MARYLAND 1957 AS AMENDED 1959.

E. J. Raphe 12/16/63
EUGENE F. RAPEL..... REGISTERED LAND SURVEYOR NO. 2246 DATE

STATE OF MARYLAND
EUGENE F. RAPEL
REGISTERED
LAND SURVEYOR

REVISION OF FINAL SUBDIVISION
SECTION III
-COLUMBIA
2nd ELECTION DISTRICT
SCALE - 1" = 100'

---REVISION---
PLACEMENT OF A 10' EASEMENT FOR DRAINAGE ALONG LOT LINE IN BLOCK B SEPARATING LOT #10 FROM #11 & #12.