

RESUBDIVISION OF LOT NO. 10 · LOT NO. 11 ·
 LOT NO. 12 & LOT NO. 13 · BLOCK 5 · SECTION NO. 6
"HAMMOND PARK"

(AS RECORDED IN PLAT BOOK 8-1)
 6TH ELECTION DISTRICT · HOWARD COUNTY · MARYLAND

JUNE 11, 1963

SCALE: 1" = 50'

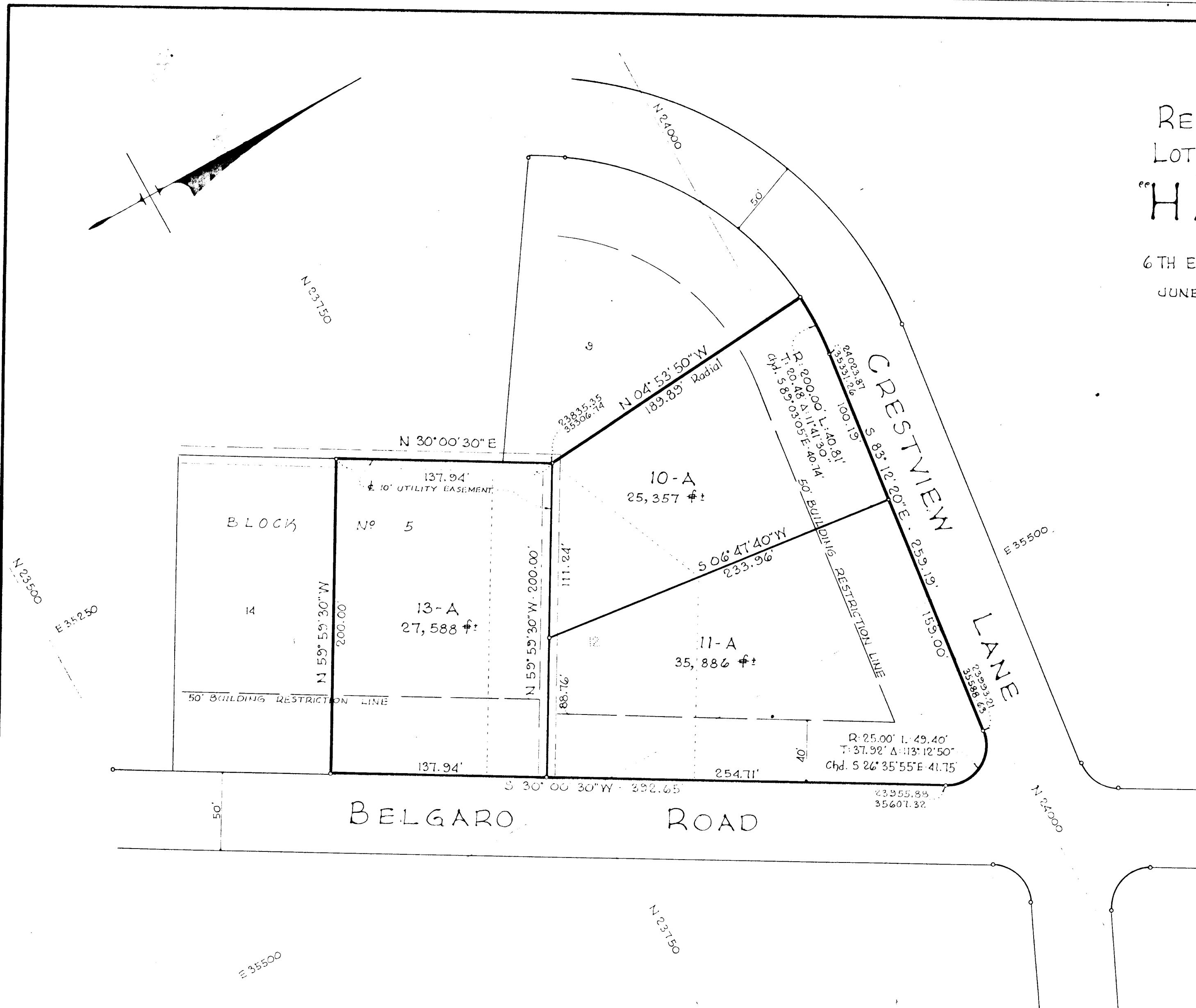

RECORDED PLAT BOOK 9 FOLIO 397
 ON Aug 30 1963 AMONG THE LAND RECORDS OF
 HOWARD COUNTY, MD.

OWNERS CERTIFICATE:

We, THE ALADDIN CONSTRUCTION CORPORATION, DELMAR M. CORBETT & JOAN A. CORBETT, his wife and DONALD E. MATLACK & SANDRA S. MATLACK, his wife, owners of the property shown and described hereon, adopt this plan of subdivision and reserve the fee simple title to the beds of the streets and/or roads shown hereon and in consideration of the plat by the Planning Commission of Howard County, we for ourselves, our heirs or assigns do hereby give and grant unto the Board of County Commissioners the right and option to acquire for the consideration of One Dollar, the fee simple title to the beds of the streets and/or roads shown hereon within the period of five years from the date of the recording of this plat among the Land Records of Howard County, Maryland. Witness our hands and seals this 14th day of June, 1963.

Delmar M. Corbett
 DELMAR M. CORBETT

Joan A. Corbett
 JOAN A. CORBETT

Donald E. Matlack
 DONALD E. MATLACK

Sandra S. Matlack
 SANDRA S. MATLACK

Joseph Martellina
 PRESIDENT THE ALADDIN CONSTR. CORP.

ENGINEERS CERTIFICATE:

I, Carl A. H. describe hereby certify that the plan shown hereon is correct, that it, a subdivision of the three following parcels of land, was granted and conveyed by:

1. Samuel J. Gortitz, et al. to The Aladdin Construction Corp., August 22, 1960, being part of R.H.M. 357-535.
2. The Aladdin Construction Corp. to Donald E. Matlack & Sandra S. Matlack, his wife, March 22, 1961 in W.H.H. 365-640.
3. The Aladdin Construction Corp. to Delmar M. Corbett & Joan A. Corbett, his wife, May 24, 1961, in W.H.H. 369-28.

I further certify that the requirements of Section 72b, Article 17 of the Annotated Code of Maryland (as amended) as far as they relate to the making of this plat have been complied with.

6/26/63 *Carl A. H. describe*
 DATE REF. NO. 2351

APPROVED: HOWARD COUNTY PLANNING COMM.
William M. Hann 8-30-63
 CHAIRMAN DATE
Thomas G. Harris 8-29-63
 DIRECTOR DATE

APPROVED: HOWARD COUNTY HIGHWAYS DEPT.
Harold S. Hill 8-29-63
 ROADS ENGINEER DATE

APPROVED: HOWARD COUNTY METROPOLITAN COMM.
Carl W. Neeger 8-29-63
 CHIEF ENGINEER DATE

PURDUM & JESCHKE
 ENGINEERS
 24 PARK AVENUE
 ELLICOTT CITY · MARYLAND