

#22

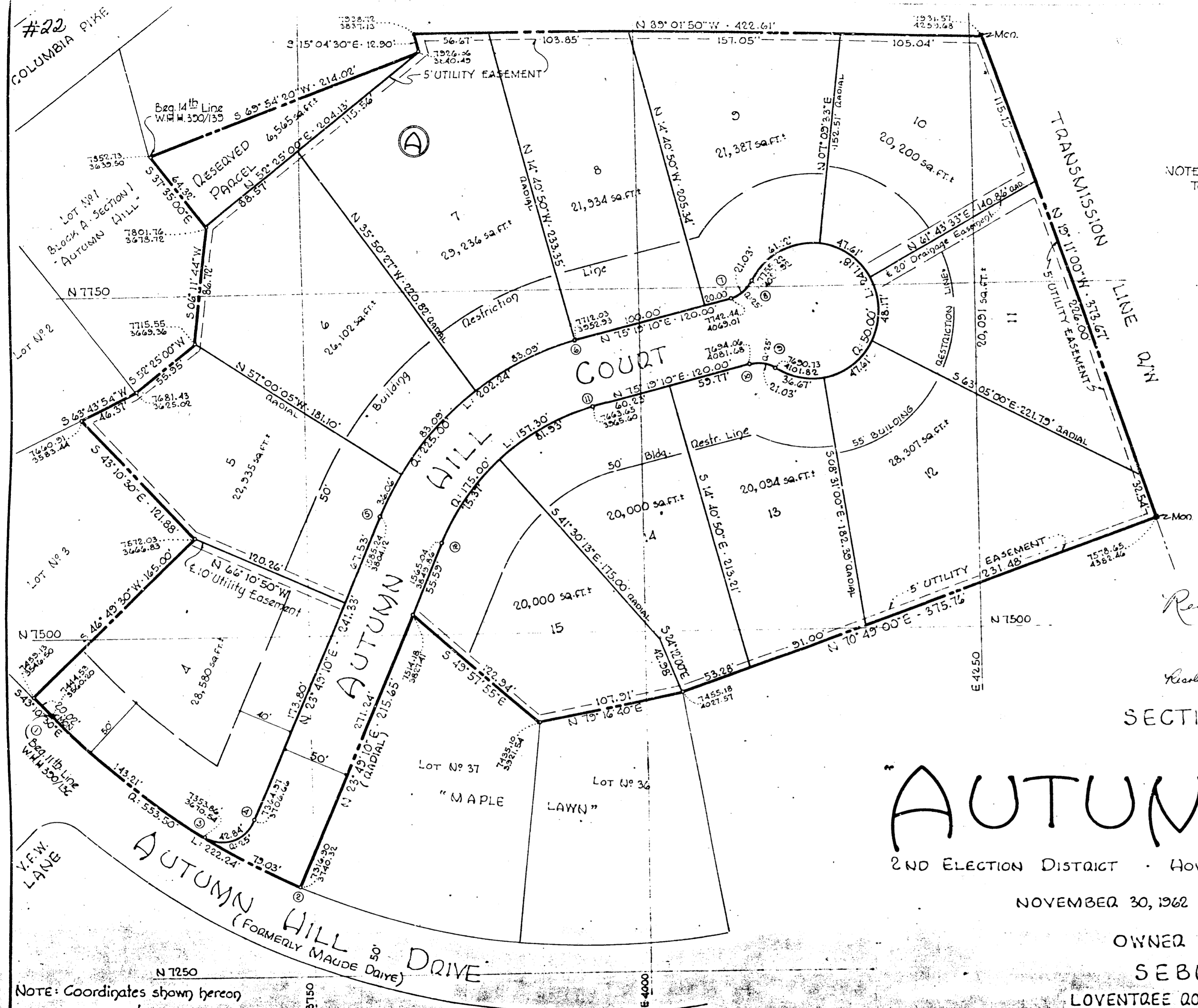

CURVE DATA						
No	QUAD/US	LENGTH	TANGENT	DELTA	CHORD	
1-2		553.50	222.24	112.64	23°00'20"	554°40'40"E
1-3		553.50	143.21	72.01	14°49'23"	S 50°35'14"E
3-4		25.00	42.84	28.85	98°10'52"	N 72°34'36"E
5-6		225.00	202.24	108.53	51°30'00"	N 49°34'10"E
7-8		25.00	21.03	11.18	48°11'22"	N 51°13'29"E
9-10		25.00	21.03	11.18	48°11'22"	N 80°35'09"W
11-12		175.00	157.30	84.41	51°30'00"	S 49°34'10"W

NOTE: Total area within the limits of this plat is 7.418 Acres ±.



Resolution recorded in Land Records
H.H.H.
418 folio 433
Resolution recorded in Plat #27 folio 682

SECTION TWO

AUTUMN HILL

2ND ELECTION DISTRICT · HOWARD COUNTY · MARYLAND

NOVEMBER 30, 1962 · SCALE: 1"=50'

OWNER AND DEVELOPER
SEBRING, INC.
LOVENTREE ROAD, ELLICOTT CITY, MD.

PLAT-BOOK-9
FOLIO-22

FILED APR 10 1963

NOTE: Coordinates shown hereon are assumed.

Approved: Howard County Planning Commission:
William J. Adams 4-3-63
 Chairman
Thomas D. Harris 4-3-63
 Director
 Approved: Howard County Highways Department:
William S. Orrell 4-2-63
 Roads Engineer
 Approved: Howard County Metropolitan Comm.
Carl D. Meyer 3-1-63
 Chief Engineer

OWNER'S CERTIFICATE:
 We, Sebring, Inc., owner of the property shown and described hereon, adopt this plan of subdivision and reserve the fee simple title to the beds of the streets and/or roads shown hereon and in consideration of the plat by the Planning Commission of Howard County, we for ourselves, our heirs or assigns do hereby give and grant unto the Board of County Commissioners the right and option to acquire for the consideration of One Dollar, the fee simple title to the beds of the streets and/or roads shown hereon within the period of five years from the date of the recording of this plat among the Land Records of Howard County, Maryland.
 Witness our hands and seals this 3rd day of December, 1962.
Rufus J. Wilson
 President

ENGINEER'S CERTIFICATE:
 I, Curt H. Deschke, hereby certify that the plan shown hereon is correct, that it is a subdivision of a part of the land which by deed dated August 30, 1962 and recorded among the Land Records of Howard County, Maryland, in Liber W.H.H. 350 at folio 135, was granted and conveyed by Maple Lawn, Inc. to Sebring, Inc., and also a part of that land which by deed dated August 30, 1962 and recorded among the Land Records of Howard County, Maryland, in Liber W.H.H. 350 at folio 136 was granted and conveyed by Ronald F. Vane et ux to Sebring, Inc., and that concrete monuments marked thus * are in place as shown.
 I further certify that the requirements of Section 72, Article 17 of the Annotated Code of Maryland (as amended) as far as they relate to the making of this plat have been complied with.
Curt H. Deschke 11/10/63
 064 123331

PURDUM & DESCHKE
 ENGINEERS
 24 PARK AVENUE
 ELLICOTT CITY, MARYLAND

