

ENGINEER'S CERTIFICATE

I certify that the plan as shown hereon is correct, that it is an addition of two lots to BLOCK "C" SEC. TWO of the sub-division of ATHOLTON MANOR filed among the Land Records of Howard County in Plat Book No. 9, folio 99 and that it is a sub-division of part of the land which by deed, dated Nov. 12, 1952 and recorded among said Land Records in Liber MWB. No. 238, folio 237, etc. was conveyed by Willis T. Thompson and Edna W. Thompson, his wife, to Elmer D. Snook and Anna E. Snook, his wife, and that concrete markers (C.M.) and iron pins (I.P.) are in place as shown hereon.

NOV. 10, 1962

J. R. Curtis
P.E. & L.S. No. 852

OWNER'S DECLARATION

We, ELMER D. SNOOK and ANNA E. SNOOK, owners of the property shown and described hereon, adopt this plan of subdivision.

Witness our hands and seals this day of NOV. 1962

Elmer D. Snook
ELMER D. SNOOK
Anna E. Snook
ANNA E. SNOOK

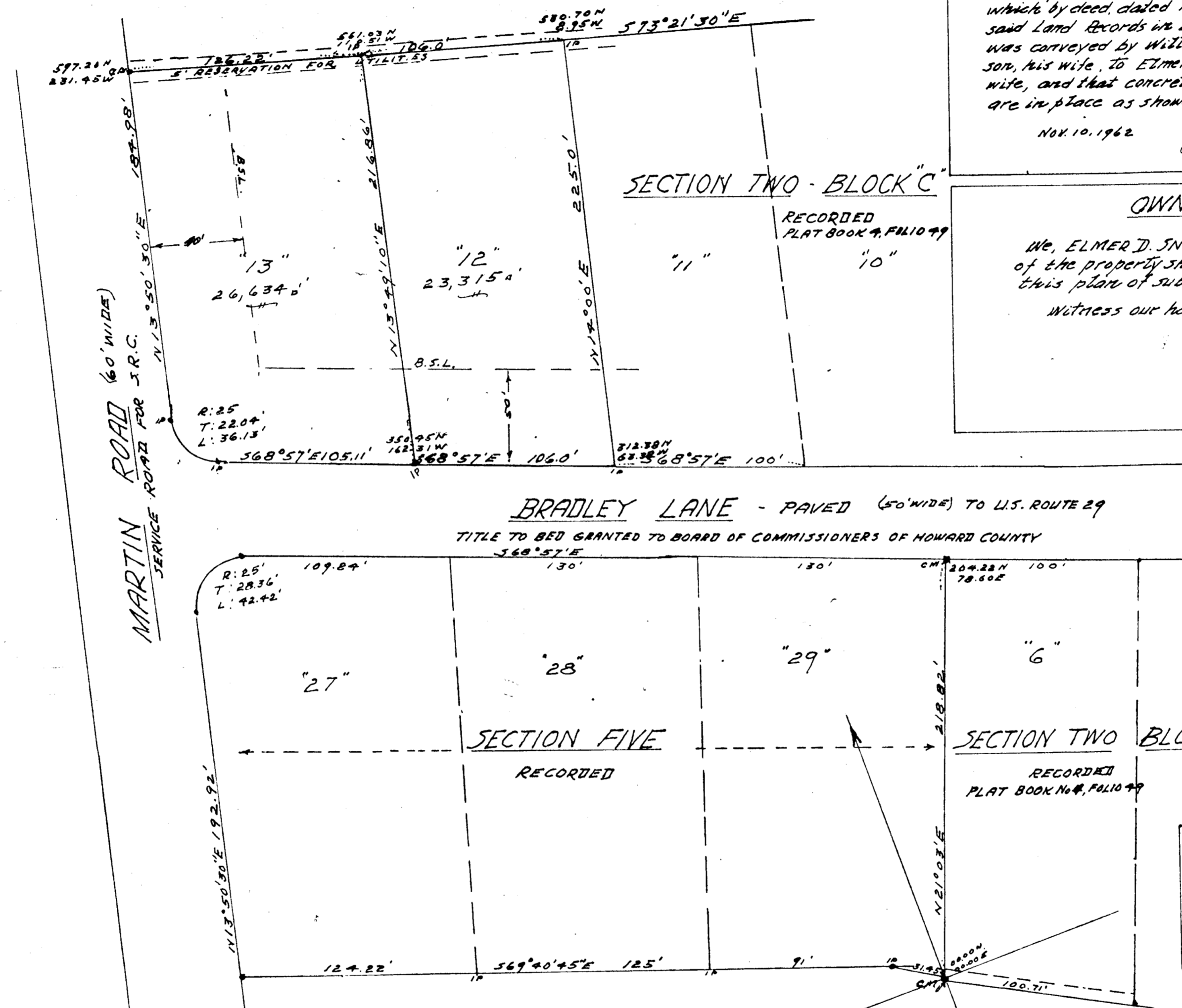

I further certify that this plat has been prepared and markers, as shown hereon, are placed in accordance with Section 72 of Article 17 of the Annotated Code of Maryland, 1951 Edition
NOV. 10, 1962 *J. R. Curtis* P.E. & L.S. No. 852

APPROVED
12-17-62 *Wilma M. Danner*
DATE WILMA M. DANNER, CHAIRMAN PLANNING COMMISSION
12-17-62 *Thomas G. Harris, Jr.*
DATE THOMAS G. HARRIS, JR., PLANNING DIRECTOR
12-17-62 *Herman S. O'Neill*
DATE HERMAN O'NEIL, ROADS SUPERINTENDENT
12-17-62 *Carl W. Meyer*
DATE CARL W. MEYER, CHIEF ENGINEER, METRS. COMM.

PLAT OF ADDITION OF LOTS 12 & 13 TO
BLOCK "C" - SECTION TWO
"ATHOLTON MANOR"
FIFTH ELECTION DISTRICT - HOWARD COUNTY, MD.
ELMER D. SNOOK - OWNER & DEVELOPER.
NOV. 10, 1962 SCALE: 1" = 50'
J. R. Curtis, P.E. & L.S. No. 852
ELLICOTT CITY, MD.

RECEIVED

PLANNING COMMISSION

RECORDED PLAT BOOK 9 FOLIO 7
ON 12-17-62
HOWARD COUNTY, MD.

PB 9 F 7

