

COORDINATE TABLE					
No	NORTH	EAST	No	NORTH	EAST
1	534497.33	848189.91	16	534384.42	847801.88
2	534391.19	847343.76	17	534380.08	847845.08
3	534316.12	847049.22	18	534293.51	848054.06
4	534477.72	847242.88	19	534184.31	848045.12
5	534706.27	847561.83	20	534345.05	847376.30
6	534695.77	847603.36	21	534306.25	847427.90
7	534720.92	847646.60	22	534138.33	847346.73
8	534762.25	847658.00	23	534158.58	847372.44
9	534586.42	847753.29	24	533937.94	847435.52
10	534595.69	847719.54	25	533958.19	847481.23
11	534570.53	847674.32	26	534858.89	847604.92
12	534536.62	847677.87	27	534806.69	847600.98
13	534484.09	847726.64	28	534492.85	847692.01
14	534509.25	847767.87			
15	534543.63	847773.34			

CURVE DATA						
No	Δ	RADIUS	ARC	TANGENT	CH. BEARING	CHORD
4-5	8°-25'-89"	2648.37	392.74	196.73	N 54°-22'-30"E	392.39
5-6	91°-11'-40"	30.00	47.75	30.63	N 175°-48'-41"W	42.86
7-8	91°-11'-40"	30.00	47.75	30.63	N 15°-22'-39"E	42.86
9-10	88°-51'-04"	25.00	38.77	24.50	N 15°-21'-37"E	35.00
11-12	88°-51'-04"	25.00	38.77	24.50	N 14°-18'-41"W	35.00
13-28	91°-11'-50"	25.00	39.79	24.48	N 75°-48'-46"W	35.84
14-15	91°-11'-50"	25.00	39.79	24.48	S 15°-23'-04"W	35.64
16-17	19°-28'-46"	354.96	306.54	163.56	N 54°-57'-14"W	297.08
17-18	49°-28'-46"	304.96	263.36	140.52	N 54°-57'-14"W	255.24
12-20	7°-42'-54"	2468.37	332.38	166.44	N 37°-46'-46"E	332.12
21-28	7°-40'-00"	2418.37	323.60	162.04	N 57°-45'-49"E	323.26
20-22	74°-48'-55"	175.00	228.31	133.84	N 13°-30'-81"E	212.62
21-23	74°-48'-55"	125.00	163.22	95.60	N 13°-30'-36"E	151.88
24-27	55°-48'-01"	225.00	214.14	119.15	N 51°-47'-36"W	212.52
25-26	55°-48'-01"	175.00	170.41	92.66	N 51°-41'-36"W	92.66

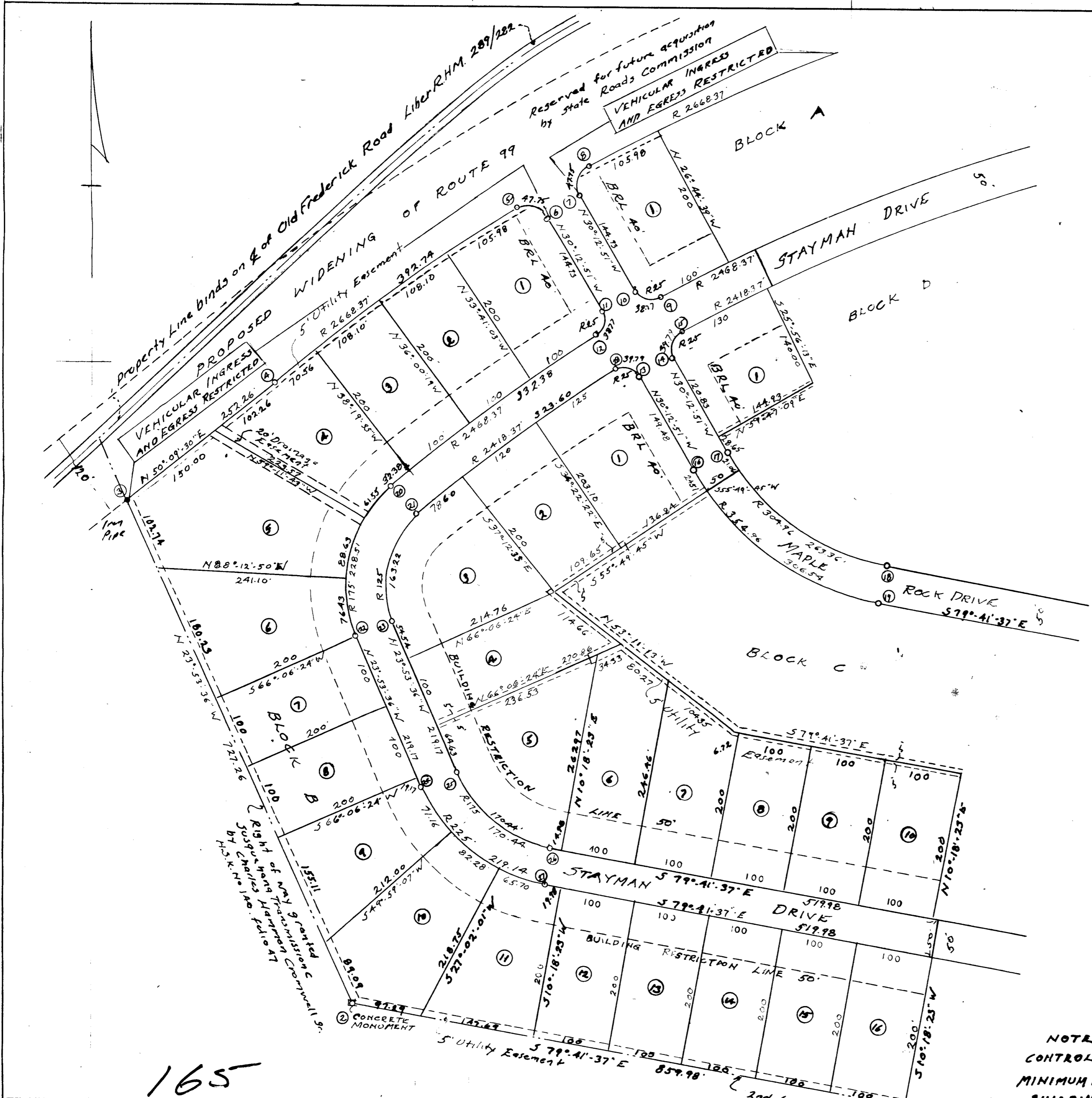

I, SAMUEL M. PISTORIO, OWNER OF THE PROPERTY SHOWN AND DESCRIBED HEREON, ADOPT THIS PLAN OF SUBDIVISION AND RESERVE THE FEE SIMPLE TITLE TO THE BEDS OF THE STREETS AND/OR ROADS SHOWN HEREON, AND IN CONSIDERATION OF THE APPROVAL OF THIS PLAN BY THE PLANNING COMMISSION OF HOWARD COUNTY I AND/OR MY ASSIGNS DO HEREBY GIVE AND GRANT UNTO THE BOARD OF COUNTY COMMISSIONERS OF HOWARD COUNTY THE RIGHT AND OPTION TO ACQUIRE FOR THE CONSIDERATION OF ONE DOLLAR THE FEE SIMPLE TITLE TO THE BEDS OF THE STREETS AND/OR ROADS SHOWN HEREON, WITHIN THE PERIOD OF FIVE YEARS FROM THE DATE OF THE RECORDING OF THIS PLAN AMONG THE LAND RECORDS OF HOWARD COUNTY

WITNESS MY HAND AND SEAL OF DATA INDICATED

*Samuel M. Pistorio* 11/29/62  
 SAMUEL M. PISTORIO  
 6332 FREDERICK AVENUE  
 BALTIMORE 29, MD  
 DATE

CERTIFICATION IS HEREBY MADE THAT ALL OF THE REQUIREMENTS OF THE ANNOTATED CODE OF MARYLAND, CHAPTER 1016 SECTION 72.B OF ARTICLE 17 1947 SUPPLEMENT HAVE BEEN COMPLIED WITH ON THIS PLAN AND THAT IRON PIPES MARKED THUS AND CONCRETE MONUMENTS MARKED THUS ARE IN PLACE AS SHOWN HEREON

By *W. Lloyd Wallace*  
 ENGINEER Reg # 63  
 OWNER

165

APPROVED DATE  
*Wilma L. Lerner* 12-27-62  
 CHAIRMAN OF PLANNING COMMISSION  
*Thomas D. Harris* 12-27-62  
 DIRECTOR OF PLANNING COMMISSION  
*Herman S. Meall* 12-20-62  
 COUNTY ROADS SUPERINTENDENT  
*Carl W. Meyer* 12-21-62  
 METROPOLITAN COMMISSION CHIEF ENGINEER

RECORDED PLAT BOOK 9 FOLIO 6  
 ON 12/28 1962 IN THE LAND RECORDS OF  
 HOWARD COUNTY, MD.

RECEIVED  
 DEC 27 1962  
 HOWARD COUNTY  
 PLANNING COMMISSION

FINAL SUBDIVISION PLAT  
 SECTION ONE  
 WILTON ACRES ADDITION  
 SECOND ELECTION DISTRICT HOWARD COUNTY, MD  
 SCALE 1"=100'  
 OCTOBER 20, 1962  
 W. LLOYD WALLACE SURVEYOR & CIVIL ENGR  
 3205 THE ALAMEDA BALTIMORE 18, MD  
 REG # 63 W. Lloyd Wallace  
 DH

F.S.P. 171-165