

COORDINATES								
NO.	EAST	NORTH	NO.	EAST	NORTH	NO.	EAST	NORTH
410	12833.95	11965.73	431	12739.01	11925.89	612	13170.08	11699.64
411	12864.86	12005.04	433	12705.69	11786.87	613	13056.73	11671.84
414	12854.05	12013.54	435	12764.21	11704.25	645	13026.31	11585.97
417	12965.27	12154.97	604	12994.13	11717.18	646	12836.53	11539.43
428	12838.60	11993.88	605	13042.69	11729.09	640	12825.07	11559.27
429	12810.10	12016.29	608	13313.13	11744.92	648	13074.87	11597.88
430	12794.65	11996.64	440	12796.67	11733.34	66	13093.29	12054.71

CURVES						
FROM	TO	RADIUS	ARC	Δ	T.D.	CHORD
410	604	453.67	301.19	38°-02'-20"	56.38	S 32°-48'-00"E - 295.69
411	605	503.67	334.39	38°-02'-20"	173.62	N 32°-48'-00"W - 328.28

PLAT II  
SECTION 3  
**GUILFORD DOWNS**  
Recorded Plat Book 7 Folio 21

PLAT II  
SECTION 3  
**GUILFORD DOWNS**  
Recorded Plat Book 7 Folio 21

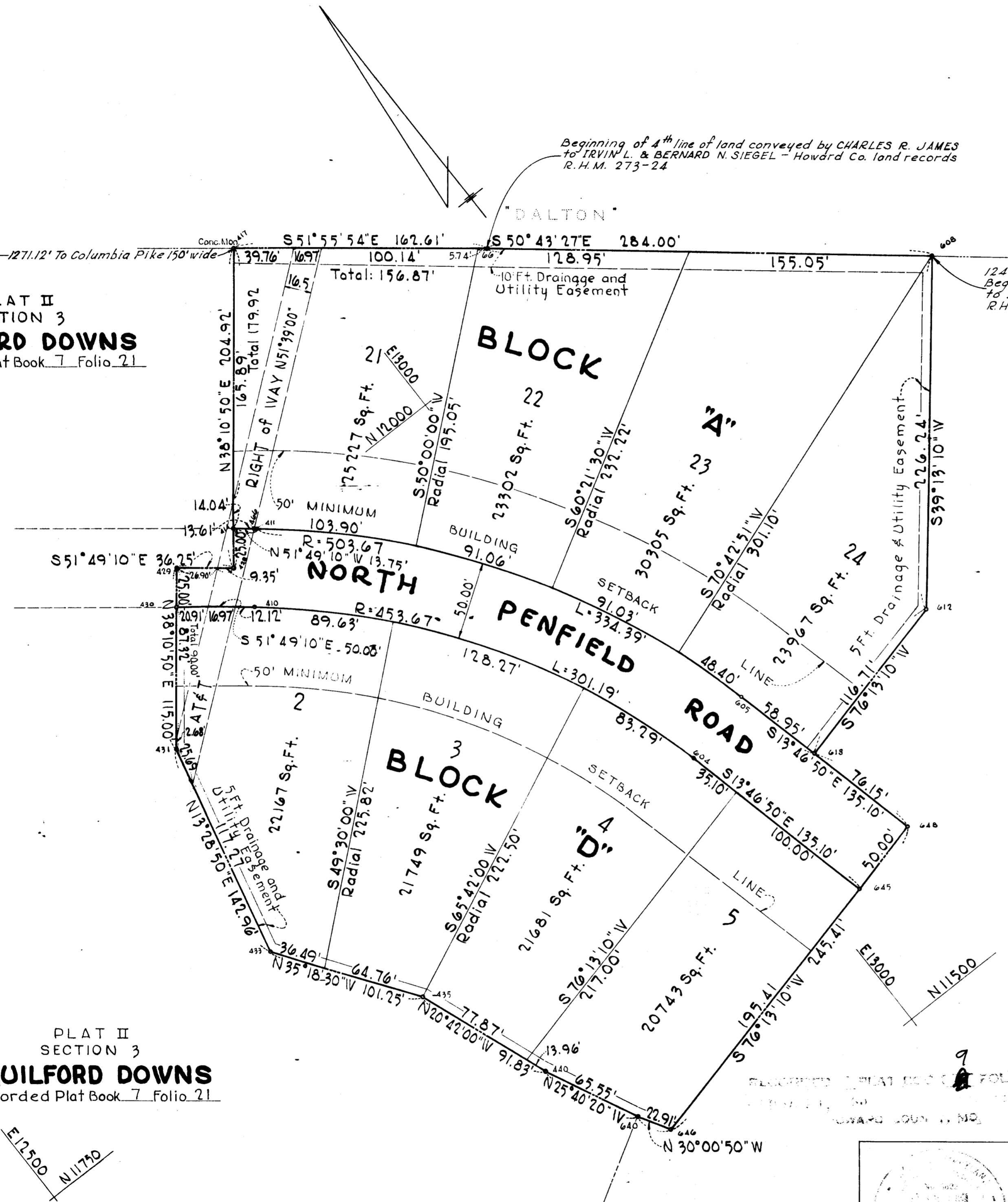

SUBDIVISION PLAT OF  
**SECTION 5**  
**"GUILFORD DOWNS"**  
6TH ELECT. DIST. HOWARD COUNTY MD.  
Scale: 1" = 50' February 15, 1962

OWNER & DEVELOPER  
**HERBERT CONSTRUCTION COMPANY**  
BOX 320 BALTIMORE 9, MARYLAND

**GU**

NOV 19, 1962

**OWNERS CERTIFICATE**  
We HERBERT CONSTRUCTION COMPANY, owners of the property shown and described hereon, do hereby certify that the subdivision shown hereon has been laid out and the plat thereof prepared in accordance with the provisions of Section 72-B, Article 17 of The Annotated Code of Maryland, (1947 Supplement).  
Witness my hand and seal this 19th day of February 1962

*Albert C. Shaler*  
**MATZ, CHILDS & ASSOCIATES**  
2129 N. CHARLES ST.  
BALTIMORE 18, MD.

**SURVEYORS CERTIFICATE**  
I, JOHN C. CHILDS, Sr., a Registered Land Surveyor of The State of Maryland, do hereby certify that the subdivision shown hereon has been laid out and the plat thereof prepared in accordance with the provisions of Section 72-B, Article 17 of The Annotated Code of Maryland, (1947 Supplement).  
*John C. Childs Sr.*  
State Registration No. 3622 Date 2-19-62

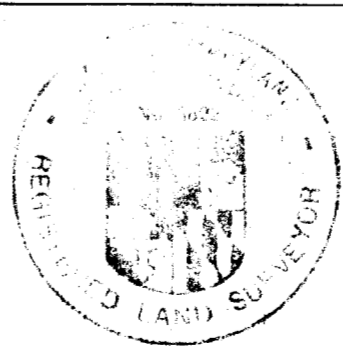

APPROVED-METROPOLITAN COMMISSION:	APPROVED-PLANNING COMMISSION:	APPROVED-PLANNING COMMISSION:	APPROVED:
<i>Carl W. Meyer</i> 11-20-62	<i>Thomas A. Harris, Jr.</i> 11-21-62	<i>Wilhelm Damm</i> 11-21-62	<i>Herman S. O'Neill, Esq.</i> 11/21/62
CHIEF ENGINEER	DATE	DIRECTOR	DATE
		CHAIRMAN	DATE
			COUNTY ROADS SUPERVISER DATE

COMPUTED: H.G.W. DRAWN: J.F.T. CHECKED: P.L.L. 2-19-62