

Part of 15th Line of Whole Tract R.H.M. 355-290

5' Reservation For Utilities

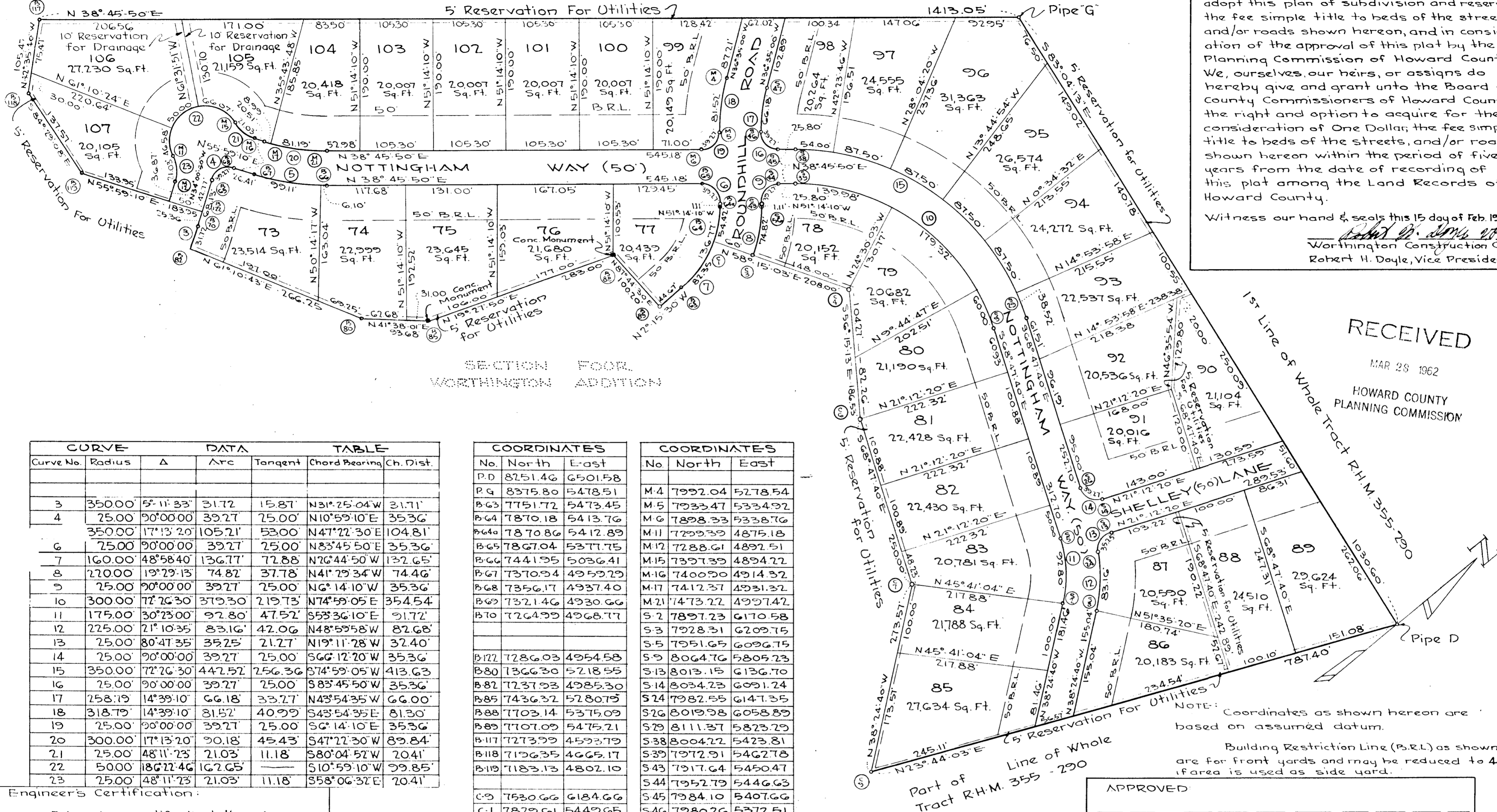

SECTION FOUR, WORTHINGTON ADDITION

OWNER'S DECLARATION:
 Worthington Construction Corp., owners of the property shown and described hereon, adopt this plan of subdivision and reserve the fee simple title to beds of the streets and/or roads shown hereon, and in consideration of the approval of this plat by the Planning Commission of Howard County, We, ourselves, our heirs, or assigns do hereby give and grant unto the Board of County Commissioners of Howard County the right and option to acquire for the consideration of One Dollar, the fee simple title to beds of the streets, and/or roads shown hereon within the period of five years from the date of recording of this plat among the Land Records of Howard County.
 Witness our hand & seals this 15 day of Feb. 1962
 Robert H. Doyle, Vice President

RECEIVED
 MAR 28 1962
 HOWARD COUNTY PLANNING COMMISSION

Curve No.	CURVE DATA		TABLE		
	Radius	Δ	Arc	Tangent	Chord Bearing Ch. Dist.
3	350.00	5° 11' 33"	31.72	15.87	N31° 25' 04" W 31.71'
4	25.00	90° 00' 00"	39.27	25.00	N10° 59' 10" E 35.36'
6	350.00	17° 13' 20"	105.21	53.00	N47° 22' 30" E 104.81'
7	25.00	90° 00' 00"	39.27	25.00	N83° 45' 50" E 35.36'
8	160.00	48° 58' 40"	136.77	72.88	N76° 44' 50" W 132.65'
9	220.00	19° 29' 13"	74.82	37.78	N41° 29' 34" W 74.46'
10	25.00	90° 00' 00"	39.27	25.00	N6° 14' 10" W 35.36'
11	300.00	17° 26' 30"	319.30	219.73	N74° 59' 05" E 354.54'
12	175.00	30° 23' 00"	92.80	47.52	S53° 36' 10" E 91.72'
13	225.00	21° 10' 35"	83.16	42.06	N48° 59' 58" W 82.68'
14	25.00	80° 47' 35"	35.25	21.27	N19° 11' 28" W 32.40'
15	25.00	90° 00' 00"	39.27	25.00	S66° 12' 20" W 35.36'
16	350.00	77° 26' 30"	442.52	256.36	S74° 59' 05" W 413.63'
17	25.00	90° 00' 00"	39.27	25.00	S83° 45' 50" W 35.36'
18	258.79	14° 39' 10"	66.18	33.27	N43° 54' 35" W 66.00'
19	318.79	14° 39' 10"	81.52	40.99	S43° 54' 35" E 81.30'
20	25.00	90° 00' 00"	39.27	25.00	S6° 14' 10" E 35.36'
21	300.00	17° 13' 20"	90.18	45.43	S47° 22' 30" W 89.84'
22	25.00	48° 11' 23"	21.03	11.18	S80° 04' 52" W 20.41'
23	500.00	18° 22' 46"	162.65	—	S10° 59' 10" W 99.85'
23	25.00	48° 11' 23"	21.03	11.18	S58° 06' 32" E 20.41'

COORDINATES			COORDINATES		
No.	North	East	No.	North	East
P.D	8251.46	6501.58	M.4	7992.04	5278.54
P.G	8375.80	5478.51	M.5	7933.47	5334.92
B.63	7751.72	5473.45	M.6	7898.33	5338.76
B.64	7870.18	5413.76	M.11	7299.39	4875.18
B.64a	7870.86	5412.89	M.12	7288.61	4892.51
B.65	7867.04	5377.75	M.15	7397.39	4894.22
B.66	7441.95	5036.41	M.16	7400.90	4914.32
B.67	7370.94	4959.29	M.17	7412.37	4931.32
B.68	7356.17	4937.40	M.21	7473.22	4997.42
B.69	7321.46	4930.66	S.2	7897.23	6170.58
B.70	7264.99	4968.77	S.3	7928.31	6209.75
B.72	7286.03	4954.58	S.5	7951.65	6096.75
B.80	1366.30	5218.55	S.9	8064.76	5805.23
B.82	7237.93	4985.30	S.13	8013.15	6136.70
B.85	7436.32	5280.75	S.14	8034.23	6091.24
B.88	7103.14	5375.09	S.24	7982.55	6147.35
B.89	7107.09	5475.21	S.26	8019.98	6058.89
B.117	7273.99	4593.79	S.29	8111.37	5823.29
B.118	7196.35	4665.17	S.38	8004.22	5423.81
B.119	7183.13	4802.10	S.39	7972.91	5462.78
C.9	7530.66	6184.66	S.43	7917.64	5450.47
C.1	7829.61	5449.65	S.44	7952.79	5446.63
C.3	7861.19	5500.67	S.45	7984.10	5407.66
C.4	7939.07	5626.52	S.46	7980.26	5372.51
C.6	7835.45	5781.62	S.47	8027.81	5326.74
C.7	7745.02	6014.69	S.56	7916.95	5451.34

Engineer's Certification:
 I hereby certify that the plan as shown hereon is correct, that it is a re-subdivision of part of Section Two, Worthington Addition as filed among the Land Records of Howard County in Plat B.K. R.H.M. 7-37 and that it is a subdivision of part of the land which by deed dated July 8, 1960 and filed among the Land Records of Howard County in Liber R.H.M. 355-292 was conveyed by Lytleton W. Ballard & Juliet L.B. Ballard, his wife to Worthington Construction Corp. and that iron pipes marked thus ○ and Conc. monuments marked thus ■ are in place as shown hereon.
 I further certify that this plat has been prepared and markers as shown hereon are placed in accordance with Section 72 of Article 17 of the Annotated Code of Maryland, 1951 Edition.

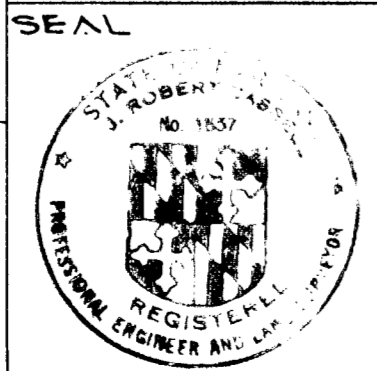

2/8/62
 Date J. Robert Cassell
 J. Robert Cassell
 Reg. P.E. & L.S. No. 1857

APPROVED	
Date	Wilmer M. Sanner, Chair, Planning Comm.
Date	Thomas G. Harris Jr., Planning Director
Date	Herman S. O'Neill, County Roads, Super.
Date	Carl W. Meyer, Chief Engr. Metro. Comm.

REVISION
 DATE BY

SECTION FIVE
 WORTHINGTON ADDITION
 2ND ELECTION DISTRICT
 HOWARD COUNTY, MARYLAND

RECORDED PLAT BOOK 8 FOLIO 71
 ON 5-23 1962 AMONG THE LAND RECORDS OF
 HOWARD COUNTY, MD.

MARYLAND SURVEYING AND ENGINEERING CO., INC.
 1300 NORTH CALVERT STREET
 BALTIMORE 2, MARYLAND

DRN.	M.L.M.	DATE	Feb 15, 62
CHK.	W.E.S.	FILE	1766
APP.	J.R.C.	SCALE:	1" = 100'

104