

SECTION 1, CHAPEL VIEW ROGERS AVENUE

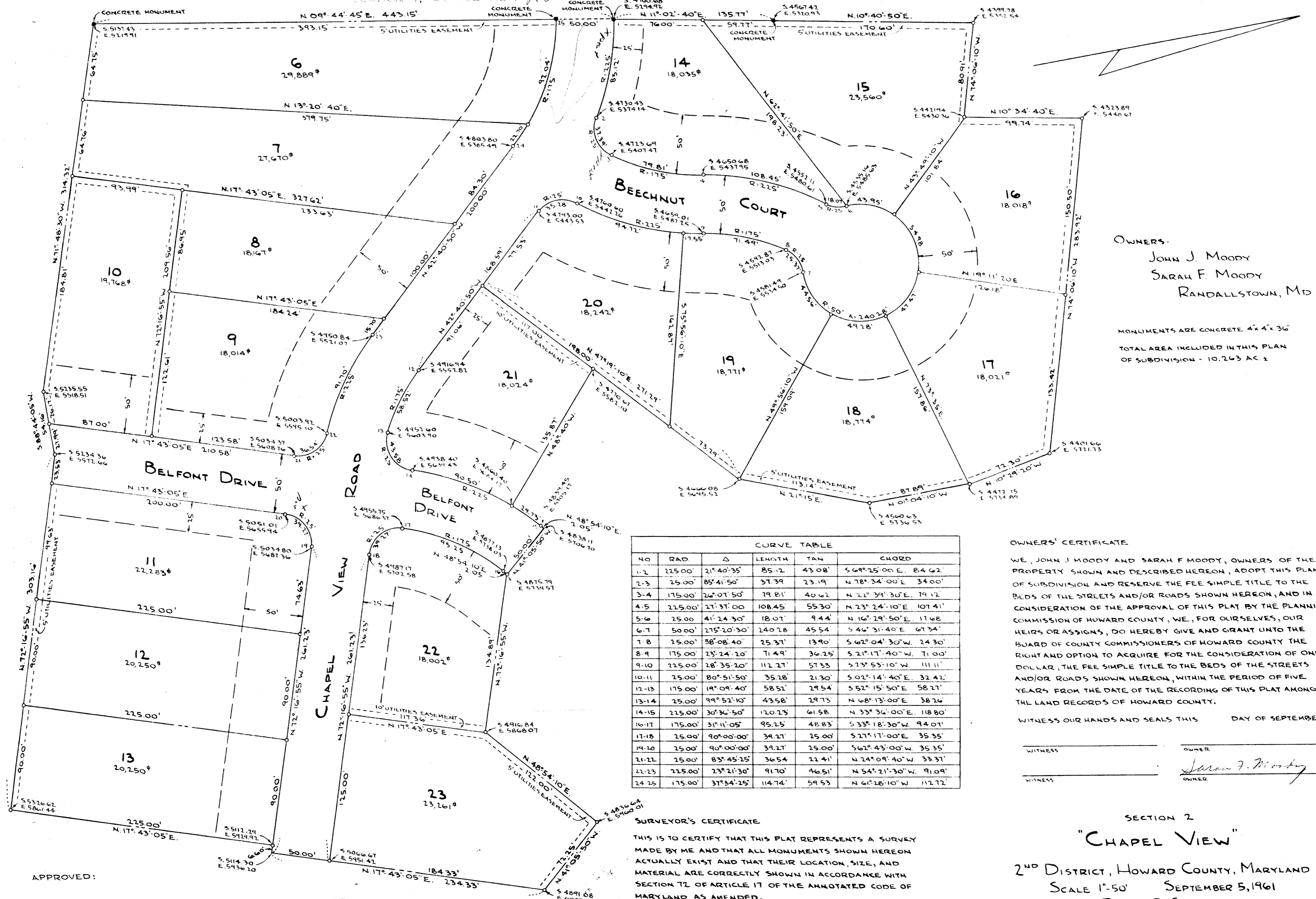

OWNERS:
 JOHN J. MOODY
 SARAH F. MOODY
 RANDALLSTOWN, MD

MONUMENTS ARE CONCRETE 4" x 4" x 36"
 TOTAL AREA INCLUDED IN THIS PLAN
 OF SUBDIVISION - 10.263 AC. ±

NO	RAD	Δ	LENGTH	TAN	CHORD
1-2	225.00'	21° 40' 35"	85.12	43.08	S 69° 25' 00" E. 84.62
2-3	25.00'	85° 41' 50"	37.39	23.19	N 78° 34' 00" E. 34.00'
3-4	175.00'	26° 07' 50"	79.81	40.62	N 21° 39' 30" E. 79.12
4-5	225.00'	27° 37' 00"	108.45	55.30	N 23° 24' 10" E. 107.41'
5-6	25.00'	41° 24' 30"	18.07	9.44	N 16° 29' 50" E. 17.68
6-7	50.00'	275° 20' 30"	240.78	45.54	S 46° 31' 40" E. 67.34'
7-8	25.00'	58° 08' 40"	25.37	13.90	S 62° 04' 30" W. 24.30'
8-9	175.00'	23° 24' 10"	71.49	36.25	S 21° 17' 40" W. 71.00'
9-10	225.00'	28° 35' 20"	112.27	57.33	S 23° 53' 10" W. 111.11'
10-11	25.00'	80° 51' 50"	35.18	21.30	S 02° 14' 40" E. 32.42'
12-13	175.00'	19° 09' 40"	58.52	29.54	S 52° 15' 50" E. 58.27'
13-14	25.00'	99° 52' 10"	43.58	29.73	N 68° 13' 00" E. 38.26
14-15	225.00'	30° 36' 50"	120.23	61.58	N 33° 36' 00" E. 118.80'
16-17	175.00'	31° 11' 05"	95.25	48.83	S 33° 18' 30" W. 94.07'
17-18	25.00'	90° 00' 00"	39.27	25.00	S 27° 17' 00" E. 35.35'
19-20	25.00'	90° 00' 00"	39.27	25.00	S 62° 43' 00" W. 35.35'
21-22	25.00'	83° 45' 25"	36.54	22.41	N 24° 09' 40" W. 33.37'
22-23	225.00'	23° 21' 30"	91.70	46.51	N 54° 21' 30" W. 91.09'
24-25	175.00'	37° 34' 25"	114.74	59.53	N 61° 28' 10" W. 112.72'

OWNERS' CERTIFICATE
 WE, JOHN J. MOODY AND SARAH F. MOODY, OWNERS OF THE PROPERTY SHOWN AND DESCRIBED HEREON, ADOPT THIS PLAN OF SUBDIVISION AND RESERVE THE FEE SIMPLE TITLE TO THE BEDS OF THE STREETS AND/OR ROADS SHOWN HEREON, AND IN CONSIDERATION OF THE APPROVAL OF THIS PLAT BY THE PLANNING COMMISSION OF HOWARD COUNTY, WE, FOR OURSELVES, OUR HEIRS OR ASSIGNS, DO HEREBY GIVE AND GRANT UNTO THE BOARD OF COUNTY COMMISSIONERS OF HOWARD COUNTY THE RIGHT AND OPTION TO ACQUIRE FOR THE CONSIDERATION OF ONE DOLLAR, THE FEE SIMPLE TITLE TO THE BEDS OF THE STREETS AND/OR ROADS SHOWN HEREON, WITHIN THE PERIOD OF FIVE YEARS FROM THE DATE OF THE RECORDING OF THIS PLAT AMONG THE LAND RECORDS OF HOWARD COUNTY.
 WITNESS OUR HANDS AND SEALS THIS _____ DAY OF SEPTEMBER, 1961.

WITNESS _____ OWNER

 WITNESS _____ OWNER
 Sarah F. Moody

SURVEYOR'S CERTIFICATE
 THIS IS TO CERTIFY THAT THIS PLAT REPRESENTS A SURVEY MADE BY ME AND THAT ALL MONUMENTS SHOWN HEREON ACTUALLY EXIST AND THAT THEIR LOCATION, SIZE, AND MATERIAL ARE CORRECTLY SHOWN IN ACCORDANCE WITH SECTION 72 OF ARTICLE 17 OF THE ANNOTATED CODE OF MARYLAND, AS AMENDED.

SEPT. 5, 1961
 Ralph G. Snyder
 RALPH G. SNYDER
 REGISTERED SURVEYOR #1675

SECTION 2
 "CHAPEL VIEW"
 2ND DISTRICT, HOWARD COUNTY, MARYLAND
 SCALE 1"=50' SEPTEMBER 5, 1961
 RALPH G. SNYDER
 REGISTERED SURVEYOR
 GLEN BURNIE, MD

RECEIVED
 SEP 6 1961

HOWARD COUNTY
 PLANNING COMMISSION
 Plat Book-8 Folio-54

APPROVED:
 DATE _____ CHAIRMAN, PLANNING COMMISSION
 DATE _____ DIRECTOR, PLANNING COMMISSION
 DATE _____ SUPERINTENDENT OF COUNTY ROADS
 DATE _____ CHIEF ENGINEER, METROPOLITAN COMMISSION