

**OWNERS DEDICATION**

I, Italo Leonardi, President of the Hudson Construction Company, Inc., a body corporate of the State of Maryland, owner of the property shown and described hereon adopt this plan of subdivision and reserve the fee simple title to the beds of the streets and roads shown hereon, and in consideration of the approval of this plat by the Planning Commission of Howard County, I, or assigns do hereby give and grant unto the Board of County Commissioners of Howard County the right and option to acquire for the consideration of One Dollar the fee simple title to the beds of the streets and/or roads shown hereon, within the period of Five Years from the date of the recording of this plat among the Land Records of Howard County.

Witness my hand and seal this 30<sup>th</sup> day of September 1960.

*Italo Leonardi*  
 Italo Leonardi, President  
 Hudson Construction Co., Inc.  
 3102 Glenmore Avenue  
 Baltimore 14, Maryland

**ENGINEERS CERTIFICATE**

I, hereto certify that the plan shown is correct, being a subdivision of a part of the firstly described parcel, which by deed dated December 23, 1959 and recorded among the Land Records of Howard County in Liber No. 345, folio 366 etc., was granted and conveyed by Samuel M. Pistorio and Constance V. Pistorio, his wife, to Hudson Construction Company Inc., and that iron pipes marked thus o and concrete monuments marked thus m are in place as shown.

I further certify that the requirements of Section 72A to 72D of the Annotated Code of Maryland (Title Clerk of Court-Subtitle Clerk of Circuit Court) as far as they relate to the marking of this plat and setting of markers have been complied with.

*Claude M. Skinner, Jr.*  
 Claude M. Skinner, Jr. Reg. Land Surveyor No. 2237

**MAP OF  
 WILTON FARM ACRES SECTION FOUR  
 SECOND ELECTION DISTRICT OF HOWARD COUNTY  
 ELLICOTT CITY, MARYLAND  
 SCALE: 1 IN. = 100 FT.      SEPTEMBER 1960**

CO-ORDINATES  
 ADD N 530,000 AND E 800,000  
 TO CONVERT TO MD. STATE PLAIN  
 CO-ORDINATE SYSTEM.

AREA IN LOTS - 10.362 ACRES  
 AREA IN ROADS - .934 " "  
 TOTAL 11.296 ACRES

**PLAT APPROVED**  
 BY  
 8/10/61 *Carl W. Meyer*  
 Date Carl Meyer, Chief Engineer of the Metropolitan Commission

61 *Wilmer M. Sanner*  
 Wilmer M. Sanner, Chairman of Planning Commission

61 *Thomas G. Harris, Jr.* (acting Director)  
 Eugene D. Wheeler, Planning Director

61 *Herman S. O'Neill*  
 Herman O'Neill, County Roads Supervisor

**CURVE DATA**

CURVE	RADIUS	ANGLE	ARC	TAN.	CHORD
A	661.98'	10° 45' 20"	124.27'	62.32'	N 57° 41' 59" W 124.08'
B	711.98'	05° 59' 49"	74.52'	37.29'	S 35° 19' 16" E 74.49'
C	127.48'	89° 57' 50"	200.17'	127.40'	N 07° 20' 26" W 180.23'
D	177.48'	09° 53' 02"	30.62'	15.35'	N 47° 22' 49" W 30.38'
E	177.48'	27° 58' 03"	89.68'	45.82'	N 27° 58' 03" W 88.71'
F	177.48'	25° 37' 17"	79.37'	40.36'	N 00° 40' 37" W 78.72'
G	177.48'	25° 30' 28"	79.01'	40.17'	N 24° 53' 19" E 78.36'
H	1834.86'	05° 27' 53"	175.00'	87.57'	N 19° 27' 16" W 174.93'
I	1834.86'	05° 27' 53"	175.00'	87.57'	N 24° 55' 06" W 174.93'
J	1834.86'	04° 22' 18"	140.00'	70.04'	N 29° 50' 14" W 139.97'
K	1834.86'	03° 20' 28"	107.00'	53.51'	N 33° 41' 37" W 106.98'
L	1834.86'	02° 21' 29"	75.51'	37.76'	N 36° 32' 34" W 75.51'

RECEIVED

OCT 5 1960

HOWARD COUNTY  
 PLANNING COMMISSION

DH

RECORDED PLAT BOOK 8 FOLIO 33  
 ON Aug 10 1961 AMONG THE LAND RECORDS OF  
 HOWARD COUNTY, MD.

PLAN SHOWING  
 PROPOSED STORM DRAIN  
 REVISIONS - LOTS 64 & 65  
 SECTION N<sup>o</sup> 4  
 WILTON FARM ACRES

SECOND ELECTION DISTRICT - HOWARD COUNTY, MARYLAND  
 SEPTEMBER 29, 1967 SCALE: AS SHOWN

PLAN  
 SCALE: 1" = 50'

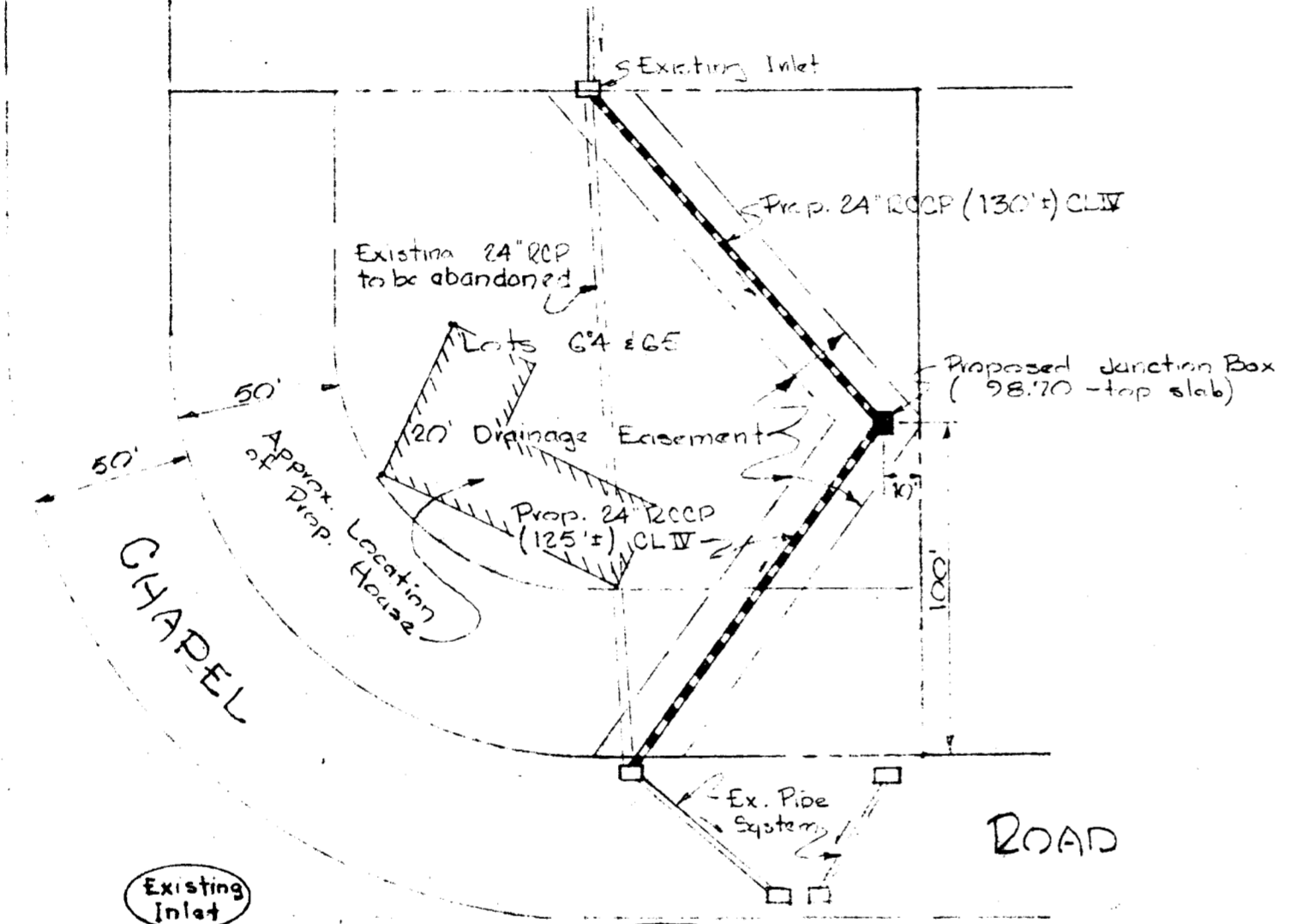

RECEIVED  
 MAR 7 1968  
 HOWARD COUNTY  
 PLANNING COMMISSION

105

PURDUM & WESCHKE  
 ENGINEERS  
 24 PARK AVENUE  
 ELLICOTT CITY, MARYLAND

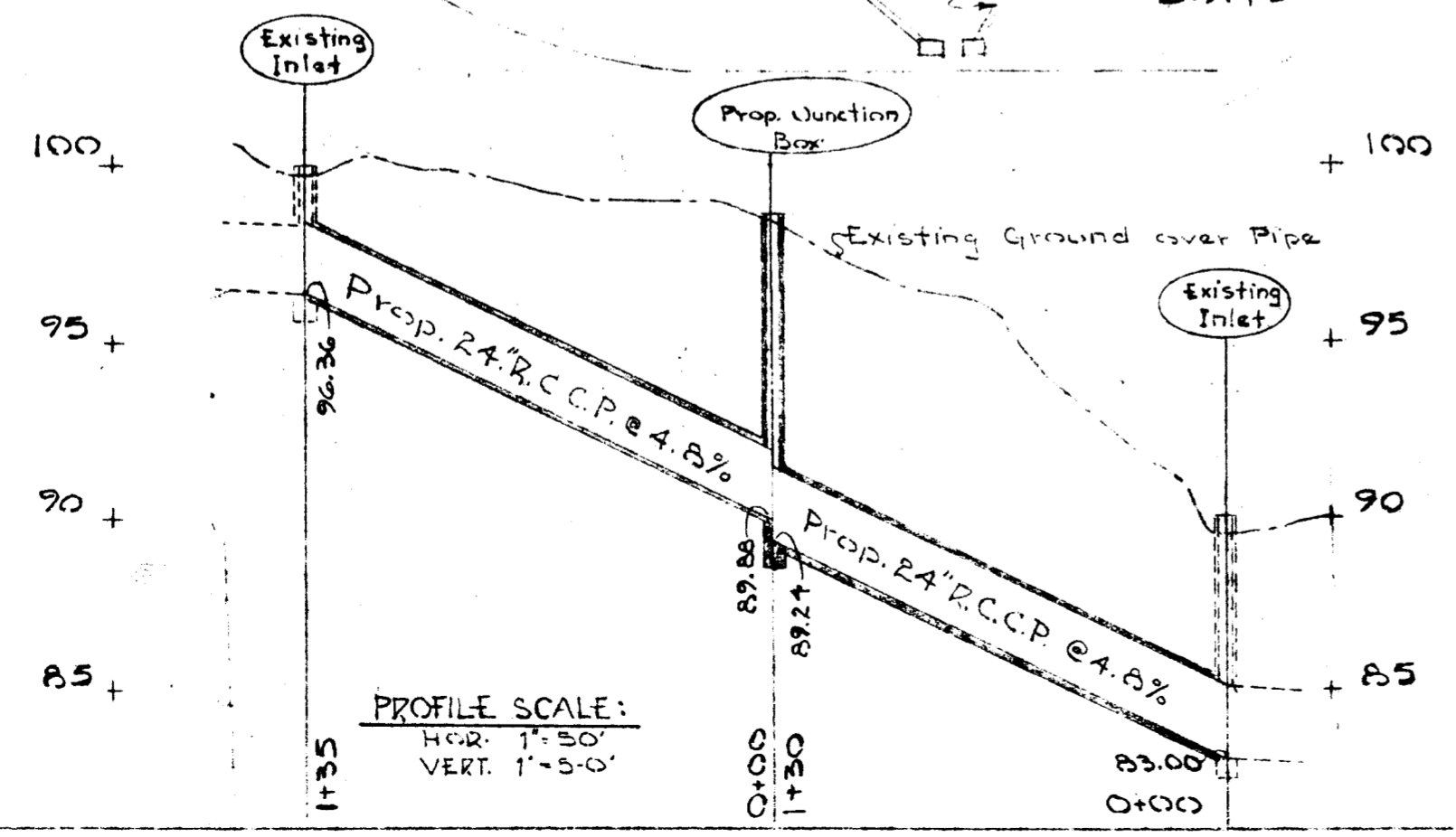

PROFILE SCALE:  
 HOR. 1" = 50'  
 VERT. 1" = 5'-0"