

CURVE DATA						
NO.	RADIUS	LENGTH	TANGENT	DELTA	CHORD BEARING	CHORD DIST.
1	25.00'	44.88'	31.35'	102°51'00"	S 73°38'55"E	39.09'
2	831.96'	288.57'	145.75'	19°52'24"	S 32°09'41"E	287.12'
3	781.96'	271.23'	136.99'	19°52'24"	N 32°09'41"W	269.87'
4	1446.93'	177.86'	89.04'	07°02'35"	S 35°41'56"E	177.74'

ESP-39

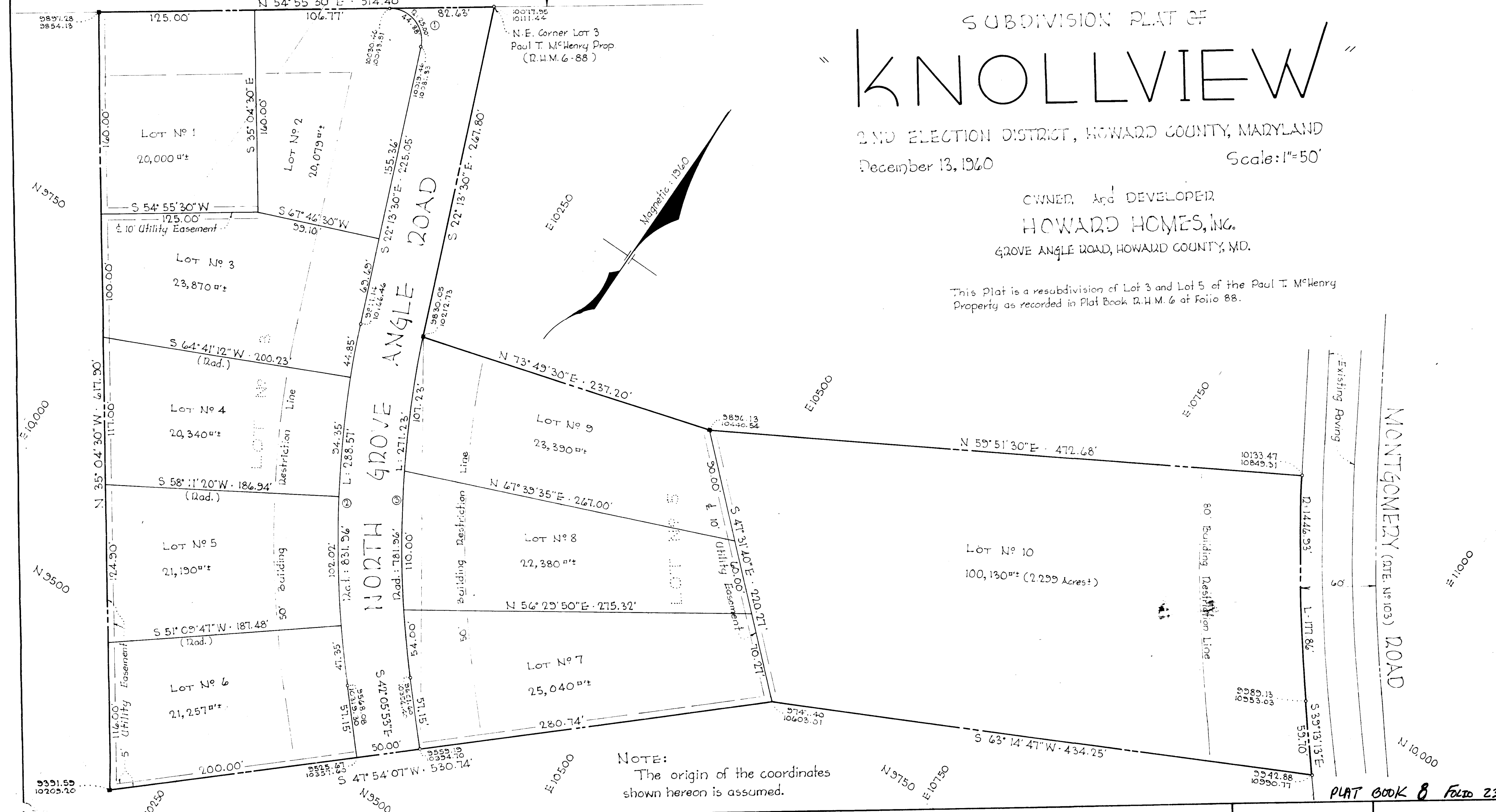

# SUBDIVISION PLAT OF "KNOLLVIEW"

2ND ELECTION DISTRICT, HOWARD COUNTY, MARYLAND  
December 13, 1960  
Scale: 1"=50'

OWNER AND DEVELOPER  
**HOWARD HOMES, INC.**  
GROVE ANGLE ROAD, HOWARD COUNTY, MD.

This Plat is a resubdivision of Lot 3 and Lot 5 of the Paul T. McHenry Property as recorded in Plat Book R.H.M. 6 of Folio 88.

PLAT BOOK 8 Folio 23

APPROVED: Howard County Planning Comm.  
*Wilma D. Danner* 2-1-61  
 Chairman  
*Agnes D. Uehler* 3-1-61  
 Director  
 APPROVED: *[Signature]*  
 Roads Engineer  
 4-32

**OWNER'S CERTIFICATE:**  
 We, Virgil L. Lough and Idaline L. Lough his wife, owners of the property shown and described hereon, adopt this plan of subdivision and reserve the fee simple title to the beds of the streets and/or roads shown thereon, and in consideration of the plat by the Planning Commission of Howard County, we for ourselves, our heirs or assigns do hereby give and grant unto the board of County Commissioners of Howard County, the right and option to acquire for the consideration of one dollar, the fee simple title to the beds of the streets and/or roads shown hereon within the period of five years from the date of the recording of this plat among the Land Records of Howard County.  
 Witness our hands and seals this 5th day of JAN. 1961.  
*Virgil L. Lough*  
*Idaline L. Lough*

**ENGINEER'S CERTIFICATE:**  
 I, Curt A.H. Jeschke, hereby certify that the plan show hereon is correct, that it is a subdivision of a part of land which by deed dated September 23, 1940 and recorded among the Land Records of Howard County, Maryland, in Liber R.H.M. 359 at Folio 258, was granted and conveyed by Edward L. Bryl and Mary Agnes Bryl, his wife to Virgil L. Lough and Idaline L. Lough his wife, that concrete monuments marked thus are in place as shown.  
 I further certify that the requirements of Section 72B, Article 17 of the Annotated Code of Maryland (as amended) as far as they relate to the making of this plat have been complied with.  
 Date: December 22, 1960  
*Curt A.H. Jeschke*  
 Reg. No. 7351

**PURDUM & JESCHKE**  
 ENGINEERS  
 24 PARK AVE.  
 Ellicott City, Maryland

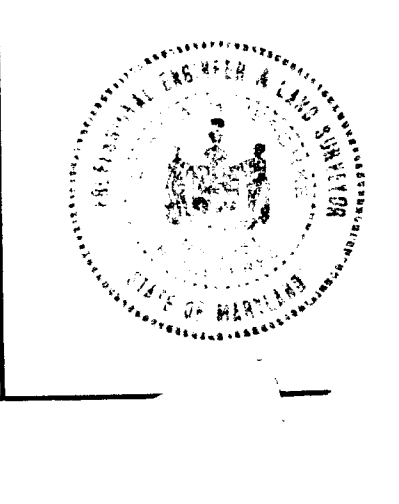

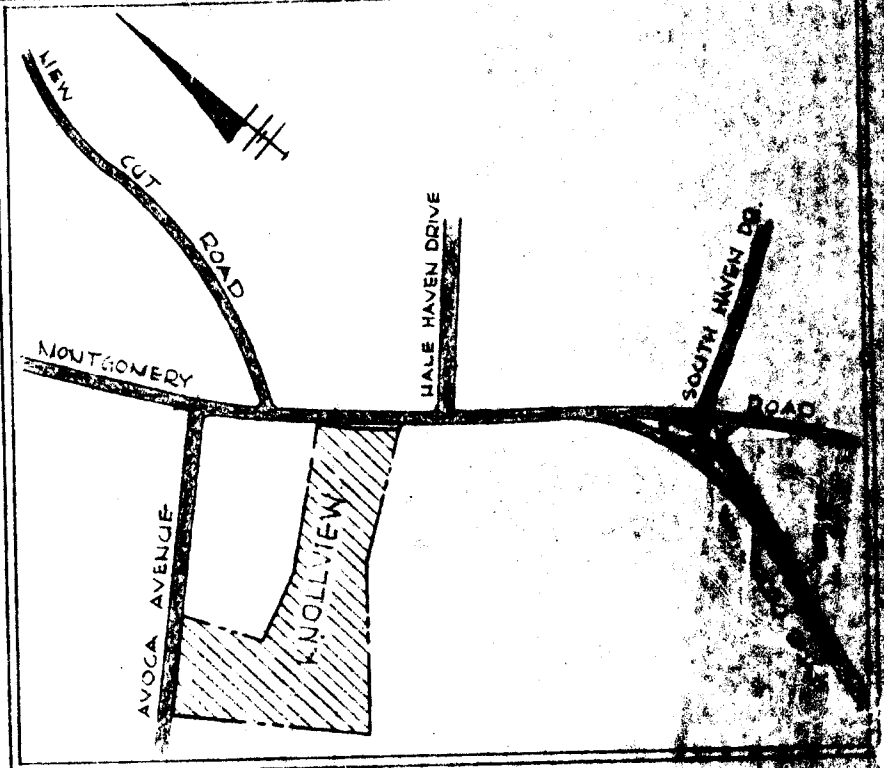
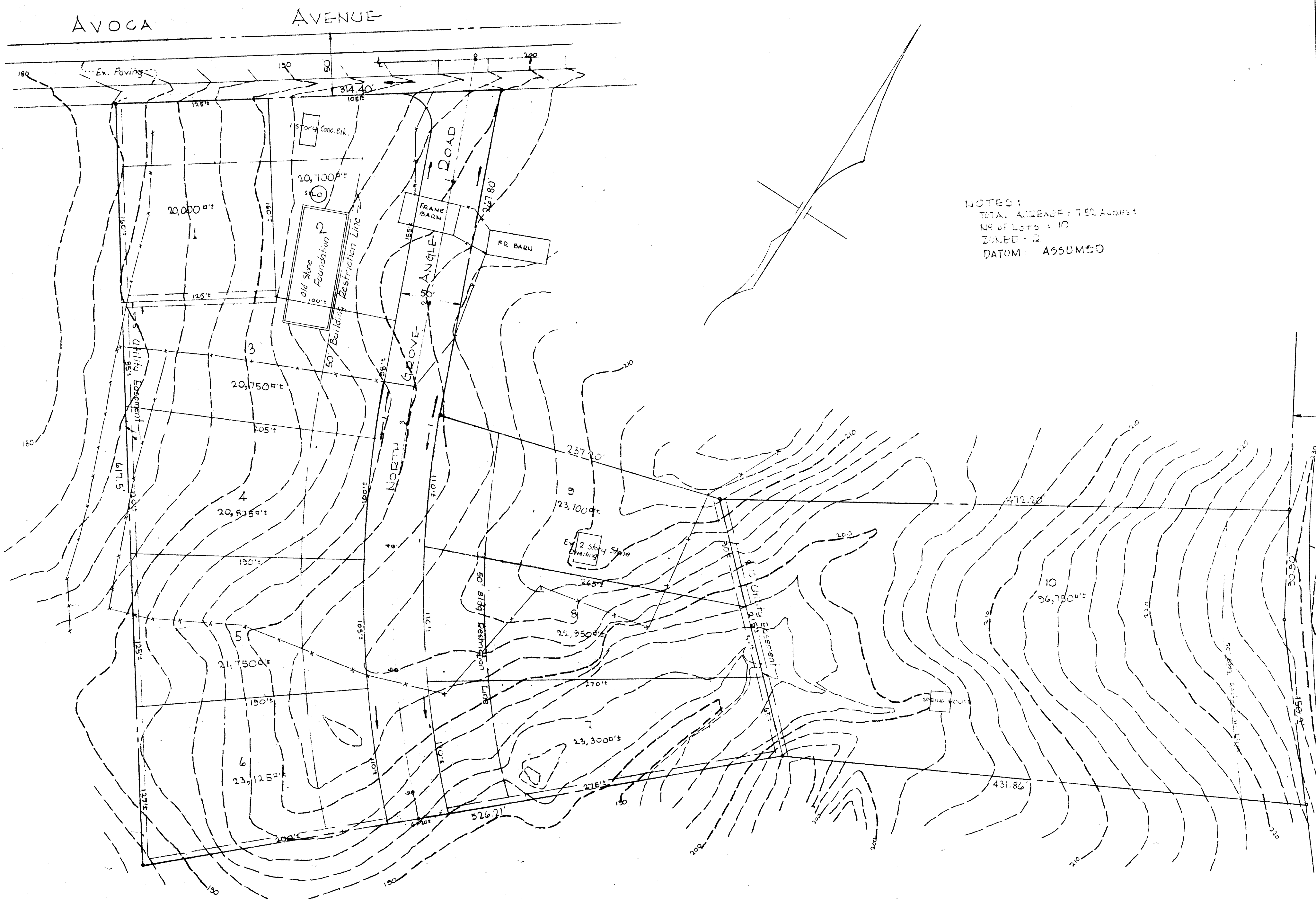

NOTES:  
 TOTAL AREA: 750 Acres  
 No. of Lots: 10  
 ZONED: R-2  
 DATUM: ASSUMED

MONTGOMERY ROAD

RECEIVED  
 OCT 24 1960  
 HOWARD COUNTY  
 PLANNING COMMISSION

PRELIMINARY PLAN  
 "KNOLLVIEW"  
 2nd ELECTION DIST., HOWARD CO., MD.  
 OCTOBER 6, 1960 SCALE: 1" = 50'  
 OWNER AND DEVELOPER  
 HOWARD HOMES, INC.  
 GROVE ANGLE ROAD, HOWARD CO., MD.

PUDDUM AND DESCHKE  
 ENGINEERS  
 24 PARK AVENUE, ELLICOTT CITY, MD.