

**CURVE DATA**

N°	Δ	RAD.	T	ARC.	CHD.	BEARING
1	23° 50' 00"	560.68	233.24	31.55		N 52° 44' 20" E
2	23° 50' 00"	610.68	254.03	292.20		N 52° 44' 20" E
3	85° 08' 43"	15.00	22.29	20.30		S 22° 04' 58" W
4	85° 08' 43"	15.00	22.29	20.30		N 72° 46' 18" W
5	16° 18' 38"	457.64	130.28	1298.4		S 38° 21' 17" E
6	32° 14' 10"	407.64	229.35	226.34		N 29° 52' 25" W
7	0° 18' 38"	407.64	2.21	2.21		N 46° 08' 49" W

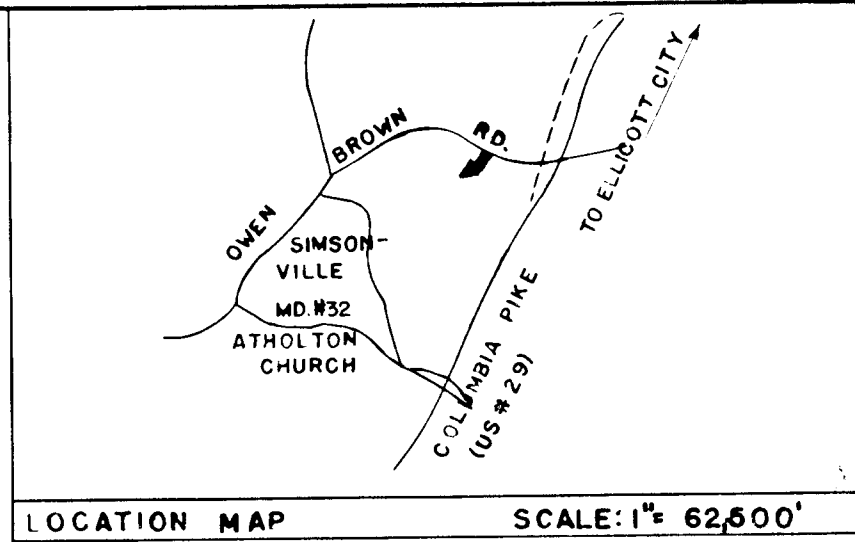

I, JOHN E. SMITH, OWNER OF THE PROPERTY SHOWN AND DESCRIBED HEREON, ACCEPT THIS PLAN OF DIVISION AND RESERVE THE FEE SIMPLE TITLE TO THE BEDS OF THE STREETS AND/OR ROADS SHOWN HEREON, IN CONSIDERATION OF THE APPROVAL OF THIS PLAN BY THE PLANNING COMMISSION OF HOWARD COUNTY, I FOR MYSELF, MY HEIRS OR ASSIGNS DO HEREBY GIVE AND GRANT UNTO THE BOARD OF COUNTY COMMISSIONERS OF HOWARD COUNTY THE RIGHT AND OPTION TO ACQUIRE FOR THE CONSIDERATION OF ONE DOLLAR, THE FEE SIMPLE TITLE TO THE BEDS OF THE STREETS AND/OR ROADS SHOWN HEREON, WITHIN THE PERIOD OF FIVE YEARS FROM THE DATE OF THE RECORDING OF THIS PLAN AMONG THE LAND RECORDS OF HOWARD COUNTY.

WITNESS MY HAND AND SEAL THIS \_\_\_\_\_ DAY OF \_\_\_\_\_ 1960

JOHN E. SMITH

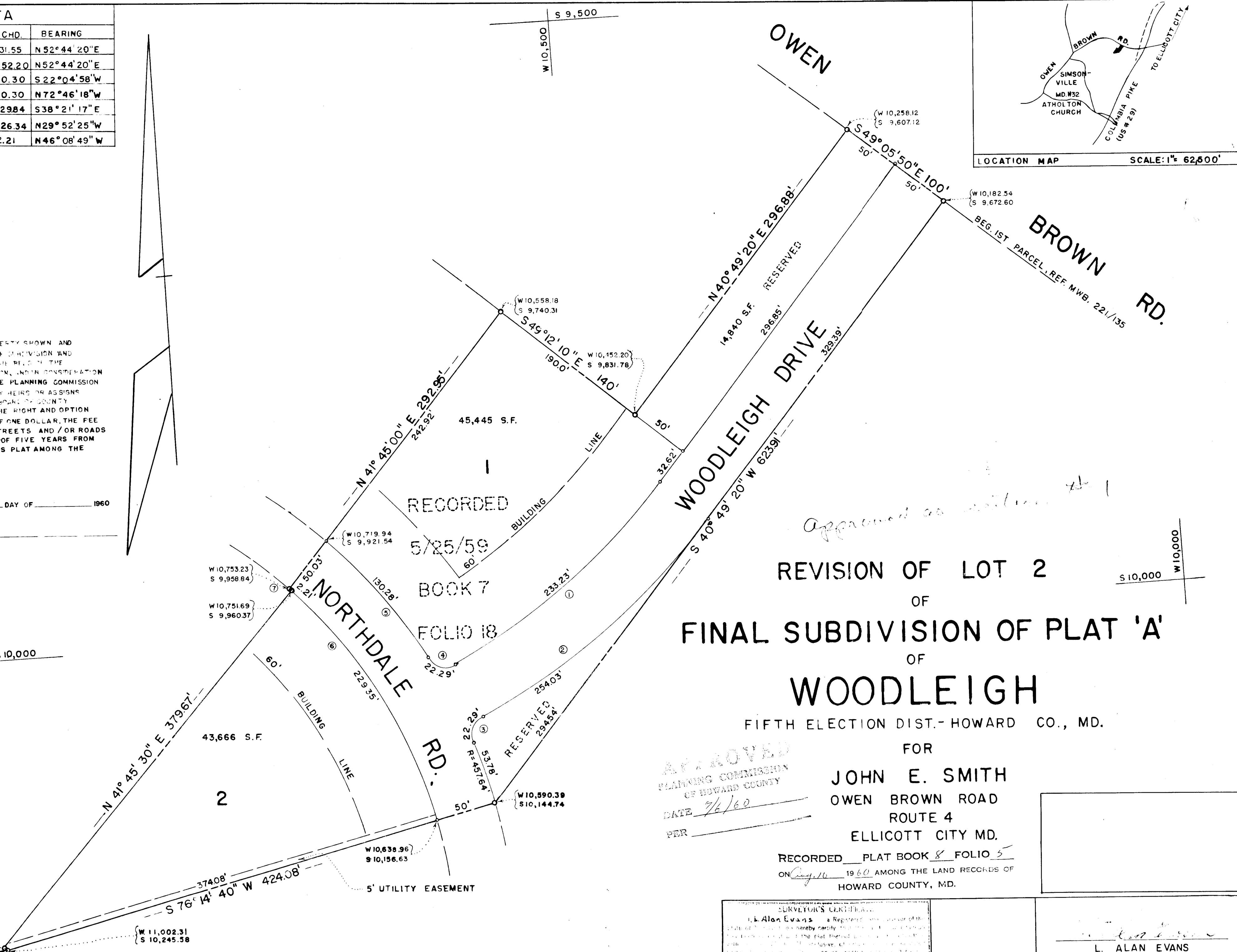
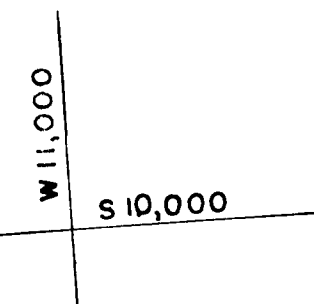

REVISION OF LOT 2  
OF  
**FINAL SUBDIVISION OF PLAT 'A'**  
OF  
**WOODLEIGH**

FIFTH ELECTION DIST. - HOWARD CO., MD.

FOR  
**JOHN E. SMITH**  
OWEN BROWN ROAD  
ROUTE 4  
ELLICOTT CITY MD.

RECORDED PLAT BOOK 8 FOLIO 5  
ON Aug 16 1960 AMONG THE LAND RECORDS OF  
HOWARD COUNTY, MD.

APPROVED  
PLANNING COMMISSION  
OF HOWARD COUNTY  
DATE 7/6/60  
PER \_\_\_\_\_

SURVEYOR'S CERTIFICATE  
L. Alan Evans  
I, L. Alan Evans, a Registered Professional Surveyor of the State of Maryland, do hereby certify that the above described plat was prepared by me or under my direct supervision and that I am a duly Licensed Professional Surveyor of the State of Maryland.

L. ALAN EVANS  
SURVEYOR & CIVIL ENGINEER  
4200 ELSRODE AVE. HA6-2144  
BALTIMORE 14, MARYLAND  
SCALE: 1" = 50' JUNE 22, 1960

APPROVED: HOWARD CO. PLANNING COMMISSION	APPROVED: HOWARD CO. PLANNING COMMISSION	APPROVED: HOWARD CO. ROADS SUPERVISOR
BY _____ CHAIRMAN	BY _____ DIRECTOR	BY _____
DATE _____	DATE _____	DATE _____

REG. NO. 2827

CURVE DATA

N <sup>o</sup>	Δ	RAD.	T	ARC.	CHD.	BEARING
1	23°50'00"	560.68	233.23	231.55	N52°44'20"E	
2	23°50'00"	610.68	254.03	252.20	N52°44'20"E	
3	85°08'43"	15.00	22.29	20.30	S22°04'58"W	
4	65°08'43"	15.00	22.29	20.30	N72°46'18"W	
5	16°18'38"	457.64	130.28	129.84	S38°21'17"E	
6	31°48'50"	407.64	226.31	223.42	N29°39'36"W	
7	0°43'54"	407.64	5.21	5.21	N45°55'59"W	

I, LEROY MERRITT, OWNER OF THE PROPERTY SHOWN AND DESCRIBED HEREON, ADOPT THIS PLAN OF SUBDIVISION AND RESERVE THE FEE SIMPLE TITLE TO THE BEDS OF THE STREETS AND/OR ROADS SHOWN HEREON, AND IN CONSIDERATION OF THE APPROVAL OF THIS PLAT BY THE PLANNING COMMISSION OF HOWARD COUNTY, I FOR MYSELF, MY HEIRS OR ASSIGNS DO HEREBY GIVE AND GRANT UNTO THE BOARD OF COUNTY COMMISSIONERS OF HOWARD COUNTY THE RIGHT AND OPTION TO ACQUIRE FOR THE CONSIDERATION OF ONE DOLLAR, THE FEE SIMPLE TITLE TO THE BEDS OF THE STREETS AND/OR ROADS SHOWN HEREON, WITHIN THE PERIOD OF FIVE YEARS FROM THE DATE OF THE RECORDING OF THIS PLAT AMONG THE LAND RECORDS OF HOWARD COUNTY.

WITNESS MY HAND AND SEAL THIS \_\_\_\_\_ DAY OF \_\_\_\_\_, 1958

LEROY MERRITT

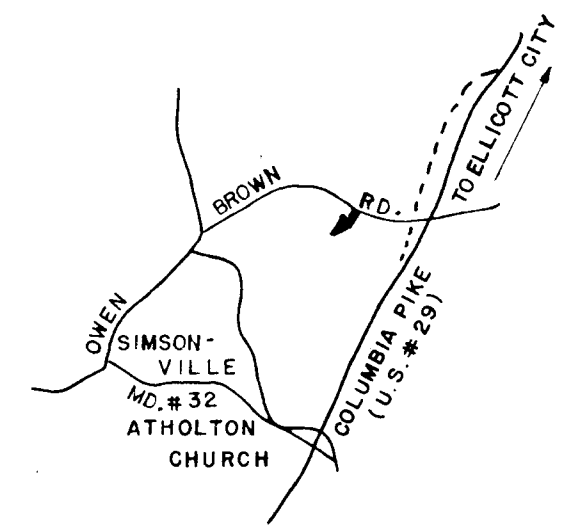
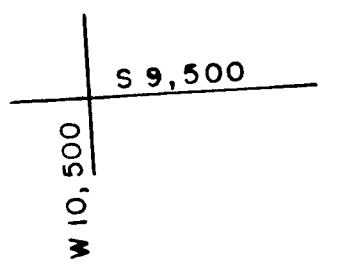
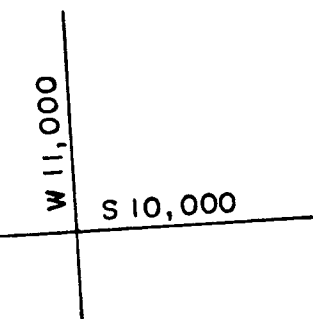

LOCATION MAP SCALE: 1" = 62,500'

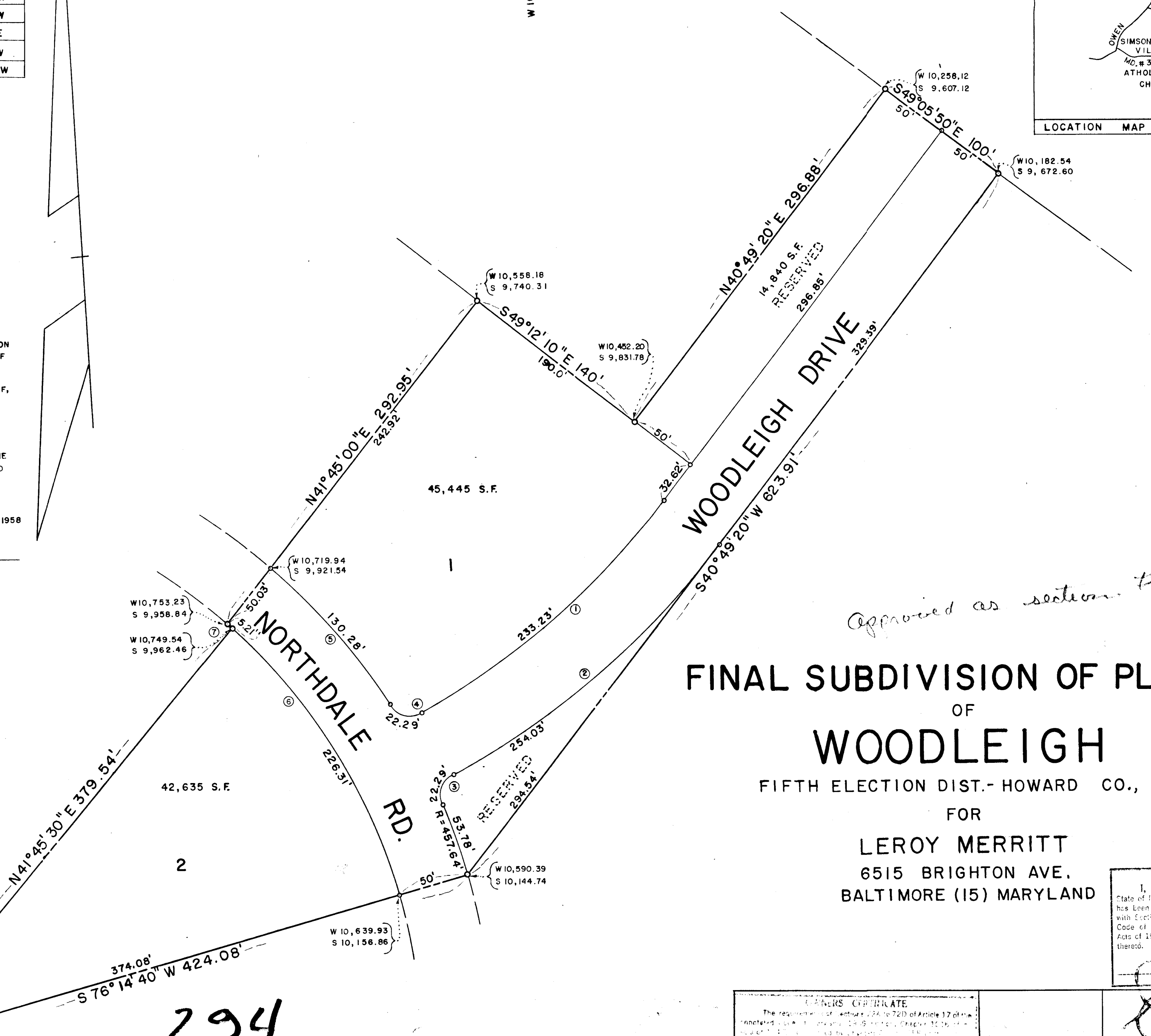

FINAL SUBDIVISION OF PLAT 'A'  
OF  
WOODLEIGH  
FIFTH ELECTION DIST.- HOWARD CO., MD.

FOR  
LEROY MERRITT  
6515 BRIGHTON AVE.  
BALTIMORE (15) MARYLAND

*Approved as section #1*

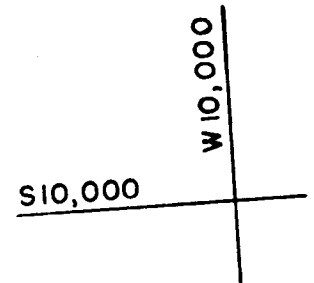

294

294

**SURVEYOR'S CERTIFICATE**  
I, VERNON C. LUTZ, a Registered Land Surveyor of the State of Maryland, do hereby certify that the final plat herein has been laid out and the plat thereof is in compliance with Sections 72A to 72E, inclusive, of Article 29 of the Annotated Code of Maryland, 1959 Edition as amended and corrected by the Acts of 1945 and 1947 and subsequent Acts, if any, amendatory thereto.

*[Signature]*  
VERNON C. LUTZ  
SURVEYOR & CIVIL ENGINEER  
4200 ELSRODE AVE. HA6-6144  
BALTIMORE 14, MARYLAND

APPROVED: HOWARD CO. PLANNING COMMISSION  
BY \_\_\_\_\_ CHAIRMAN  
DATE \_\_\_\_\_

APPROVED: HOWARD CO. PLANNING COMMISSION  
BY \_\_\_\_\_ DIRECTOR  
DATE \_\_\_\_\_

APPROVED: HOWARD CO. ROADS SUPERVISOR  
BY \_\_\_\_\_  
DATE \_\_\_\_\_

**PLANNING COMMISSION**  
The requirements of Sections 72A to 72D of Article 17 of the Annotated Code of Maryland, 1959 Edition, Chapter 10, of the same Code, and the provisions of Chapter 10, of the same Code, are hereby satisfied.