

MARRIOTTSVILLE ROAD

400.85 to End 1st Line
(N Portion) WWLC 81/639

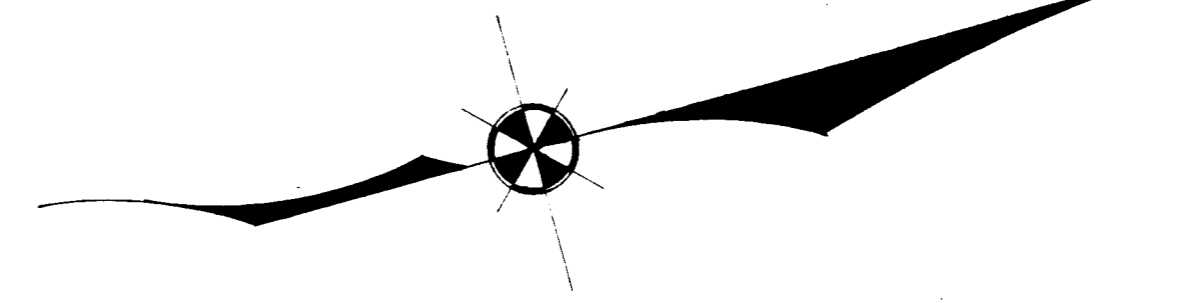
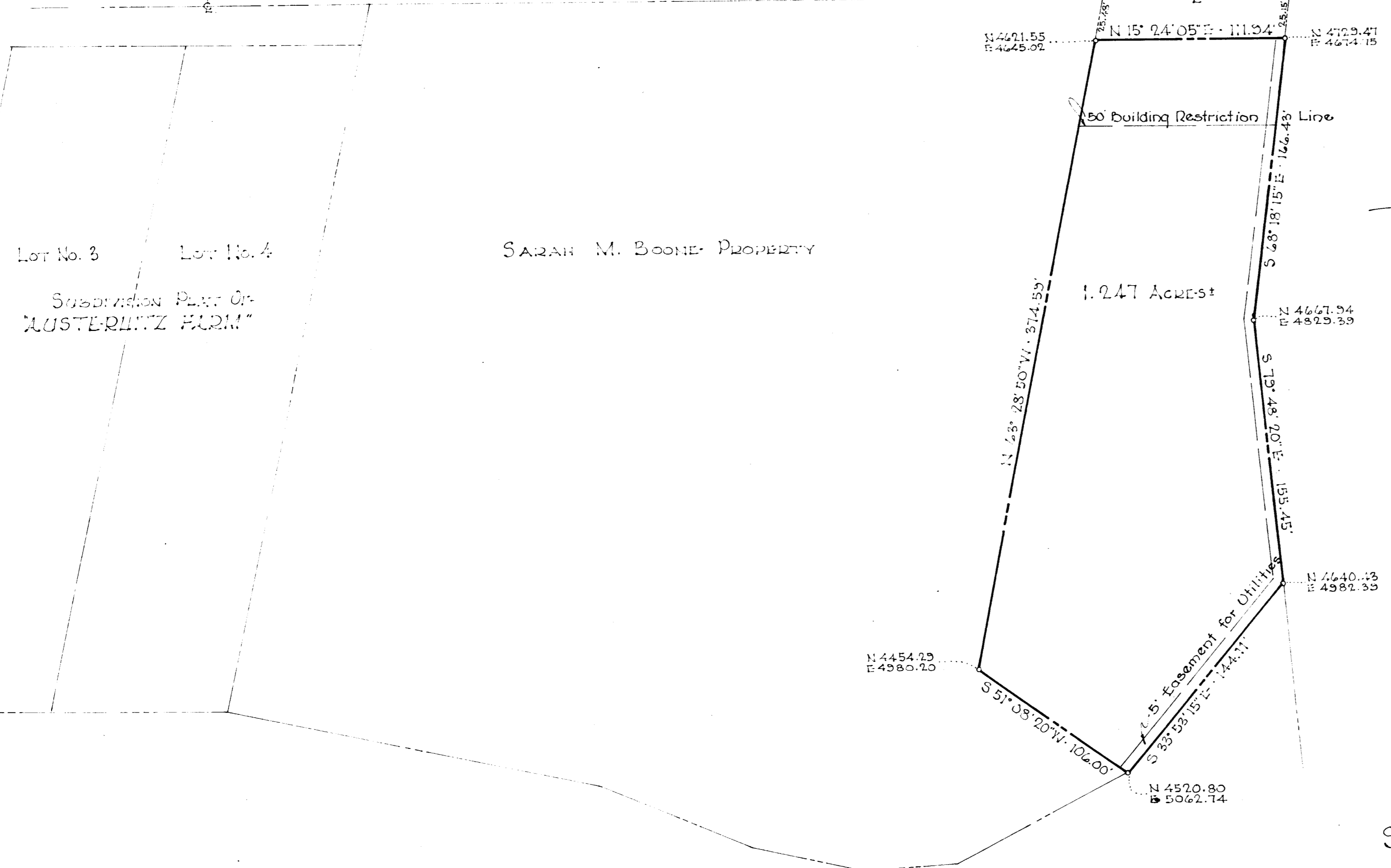

Lot No. 3 Lot No. 4
SUBDIVISION PART OF
"MUSTERLITZ FARM"

SARAH M. BOONE PROPERTY

1.247 ACRES±

SUBDIVISION PLAT
OF A PART OF
SARAH M. BOONE PROP.

3 RD ELECTION DISTRICT, HOWARD COUNTY, MD.
JULY 5, 1960 SCALE: 1"=50'

OWNER:
MRS. SARAH M. BOONE
MARRIOTTSVILLE ROAD
HOWARD COUNTY, MD.

PLAT BOOK-7 Folio-1

NOTE:
The origin of the coordinates shown
hereon is assumed.

322

HOWARD COUNTY PLANNING COM.
W. J. Hammer 7-20-60
Wheeler 7-20-60
DATE
DATE
HOWARD COUNTY HIGHWAYS DEPT.
W. J. Hammer 7/26/60
DATE

OWNER'S CERTIFICATE:
I, Sarah M. Boone, owner of the property shown and described hereon, adopt this plan of subdivision and reserve the fee simple title to the beds of the streets and/or roads shown hereon, and in consideration of the plat by the Planning Commission of Howard County, Md., I for myself, my heirs or assigns do hereby give and grant unto the Board of County Commissioners of Howard County, Md. the right and option to acquire for the consideration of One Dollar, the fee simple title to the beds of the streets and/or roads shown hereon within the period of five years from the date of the recording of this plat among the Land Records of Howard County, Md. Witness our hand and seal this 15th day of July, 1960.
Sarah M. Boone

ENGINEER'S CERTIFICATE:
I, Curt A. H. Jeschke, hereby certify that the plan shown hereon is correct, that it is a subdivision of a part of the land which by deed dated August 21, 1954 and recorded among the Land Records of Howard County, Md., in Liber WWL.C. 97 at Folio 439 was granted and conveyed by Henry Kiaschus and Minna Kiaschus, his wife, to Charles F. Boone and Sarah M. Boone, his wife, and that iron pipes marked thus o are in place as shown. I further certify that the requirements of Section 72 B Article 17 of the annotated Code of Maryland (as amended) as far as they relate to the making of this plat have been complied with.
Curt A. H. Jeschke
DATE JULY 15, 1960 REG. No. 2351

PURDUM & JESCHKE
ENGINEERS
27 CHURCH ROAD
ELLCOTT CITY, MD.

