

CURVE DATA					
No.	Radius	Δ	Arc	Tangent	Chord
1	186.31'	43° 25' 19"	141.20'	74.18'	137.84'
2	25.00'	67° 16' 25"	29.35'	16.63'	27.70'
3	230.00'	6° 51' 06"	27.50'	13.77'	27.43'
4	889.40'	10° 00' 00"	155.23'	77.81'	155.05'
5	281.49'	57° 37' 53"	233.12'	154.84'	271.34'

F.S.P. 333 57

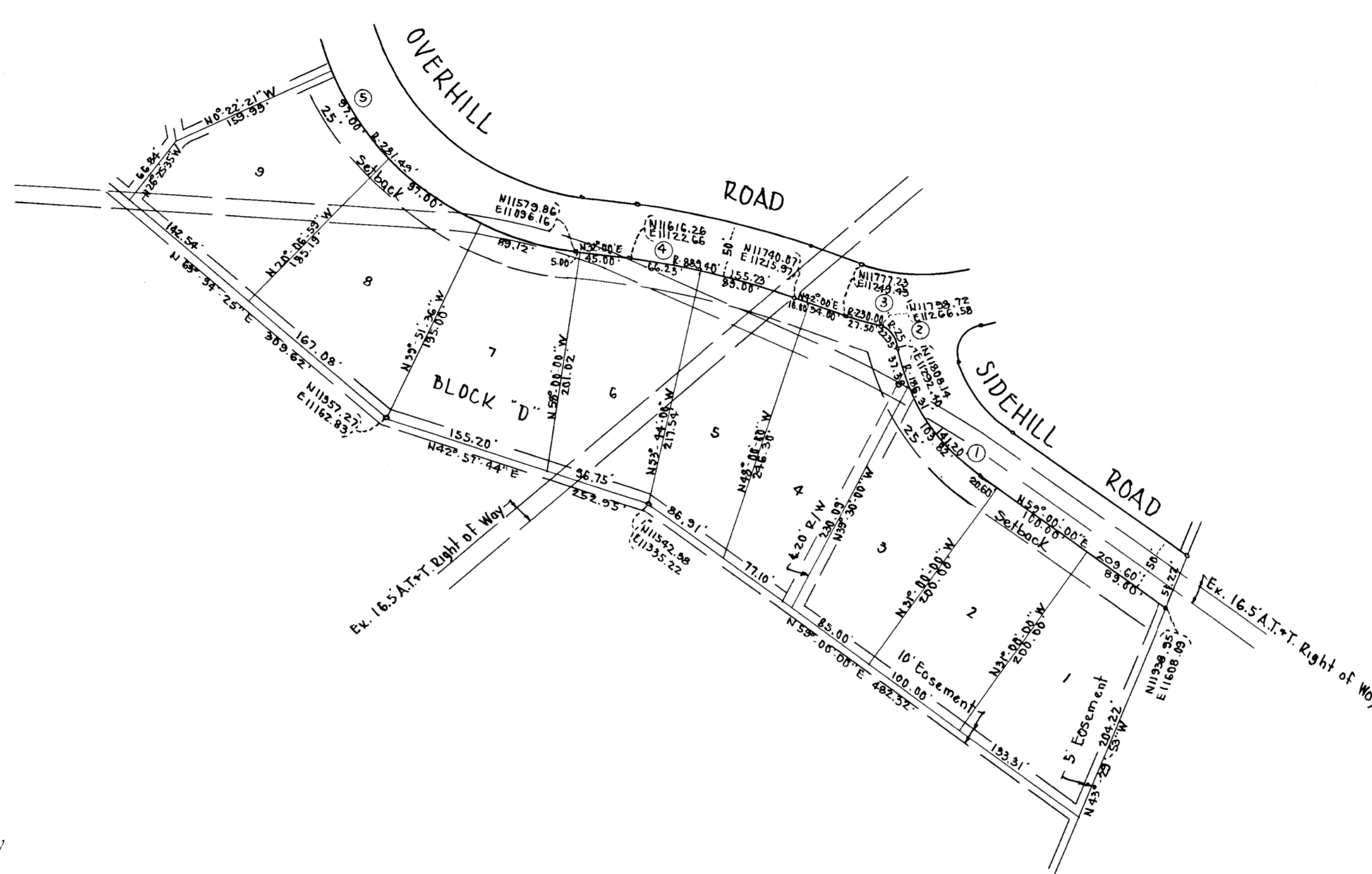

I, Murray Kirschman, owner of the property shown and described hereon, adopt this plan of sub-division and reserve the fee simple title to the beds of streets and/or roads shown hereon, in consideration of the approval of this plat by the Planning Commission of Howard County, I for my self, my heirs or assigns do hereby give and grant unto the Board of County Commissioners of Howard County the right and option to acquire for the consideration of One Dollar, the fee simple title to the beds of streets and/or roads shown hereon, with-in the period of five years from the date of the recording of this plat among the Land Records of Howard County.

Witness my hand and seal this 21st day of June 1960
Murray Kirschman
 OWNER OF THE LAND SHOWN HEREON
 WOODHOLME AVE.
 PIKESVILLE, MD.

Note:
 Coordinates shown on this plot are assumed & based on traverse as established by Muller, Raphael & Assoc.

ENGINEERS CERTIFICATION
 I hereby certify that the plan as shown hereon is correct, that it is a subdivision of part of the land which by deed dated July 21, 1956, and filed among the land records of Howard County in Liber R.H.M. 285 Folio 300 was conveyed by Highland Dev. Co. to Guild Homes, Inc.

And that iron pipes marked thus ○ and concrete monuments marked thus ■ are in place as shown hereon.
 I further certify that this plat has been prepared & markers as shown hereon are placed in accordance with section 72 of article 17 of the annotated code of Maryland, 1951 edition.

RESUBDIVISION OF PART OF
 BLOCK "D"
 ST. JOHNS VILLAGE

2ND ELECT. DIST. HOWARD COUNTY, MD.

SCALE "1"=100' JUNE 21, 1960

333
Eugene F. Raphael
 E.F. RAPHEL REG. L.S. MD. 2246

APPROVED
W. M. Sanner
 DATE 6-22-60 WILMER H. SANNER - CH. PLANNING COM.

APPROVED
 6-29-60 *Eugene D. Wheeler*
 DATE 6-29-60 EUGENE D. WHEELER PLANNING DIR.

APPROVED
 6/29/60 *Herman O'Neil*
 DATE 6/29/60 HERMAN O'NEIL - COUNTY ROADS SUP.

MULLER, RAPHEL & ASSOCIATES
 REGISTERED ENGINEERS & LAND SURVEYORS
 201 COURTLAND AVE.
 TOWSON 4, MD.

285/300

PLAT BOOK-7,

Folio-98

F.S.P.-57