

|      |                  |                                 |
|------|------------------|---------------------------------|
| Date | Wilmer M. Sonner | Chairman of Planning Commission |
| Date | Eugene Wheeler   | Planning Director               |
| Date | Herman O'Neill   | County Roads Supervisor         |

Note: Coordinates as shown hereon are based on assumed data.

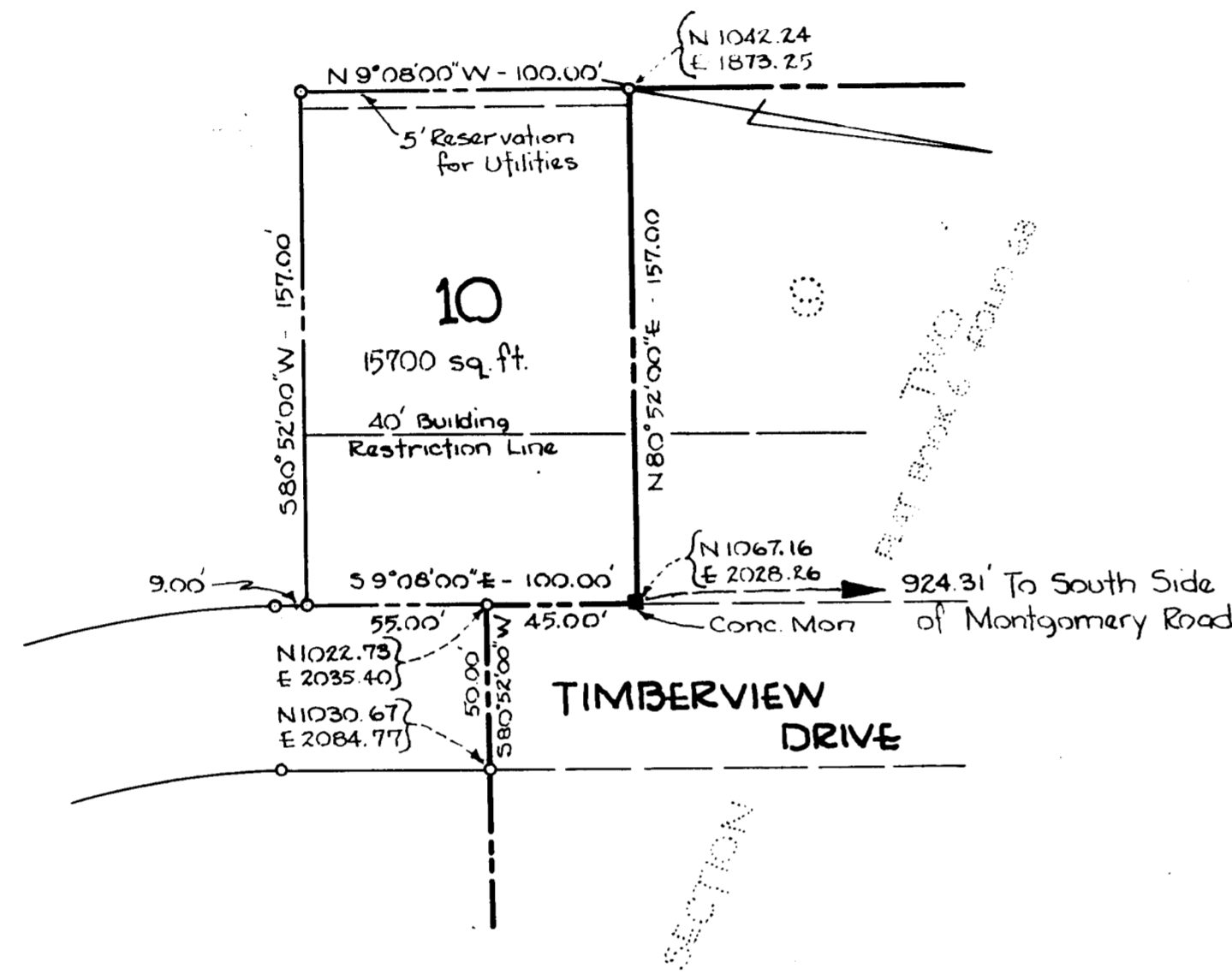

**OWNER'S DECLARATION:**

We, Garman Brothers Builders, Inc., owners of the property shown and described hereon, adopt this plan of subdivision and reserve the fee simple title to the beds of the streets and/or roads shown hereon, and in consideration of the approval of this plat by the Planning Commission of Howard County, We ourselves, our heirs or assigns do hereby give and grant unto the Board of County Commissioners of Howard County the right and option to acquire, for the consideration of One Dollar, the fee simple title to the beds of the streets and/or roads shown hereon, within the period of five years from the date of recording of this plat among the Land Records of Howard County.

Witness our hands and seals this \_\_\_\_\_ day of \_\_\_\_\_ 1960

*Ivan M. Garman*  
Ivan M. Garman

*Abel M. Garman*  
Abel M. Garman

**ENGINEER'S CERTIFICATION:**

I hereby certify that the plan as shown hereon is correct, that it is a subdivision of part of the land which by deed dated August 2, 1955 and filed among the Land Records of Howard County in Liber R.H.M. 270, Folio 456, was conveyed by Dorothy Canon Nash and John A. Nash, her husband, to Garman Brothers Builders, Inc. and that iron pipes marked thus o and concrete monuments marked thus ■ are in place as shown hereon.

I further certify that this plat has been prepared and markers as shown hereon are placed in accordance with Section 72 of Article 17 of the Annotated Code of Maryland, 1951 Edition.

6-17-60  
Date

*David J. Custer*  
David J. Custer Reg. P.E. & L.S. No. 1951

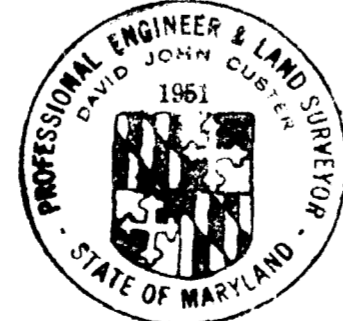

LOT 10  
**TIMBERVIEW**

FIRST ELECTION DISTRICT  
HOWARD COUNTY, MARYLAND

DAVID J. CUSTER, INC.  
PROFESSIONAL ENGINEERS  
& LAND SURVEYORS  
1300 N. CALVERT ST.  
BALTIMORE 2, MD.

SCALE: 1" = 50'

JUNE 17, 1960

Plot Book → Folio-97