

F.S.P. = 79

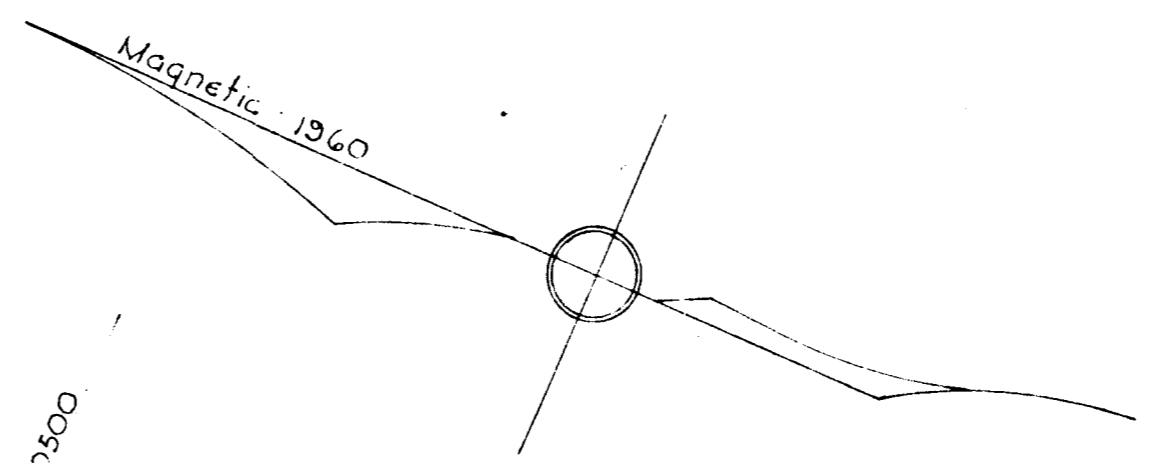
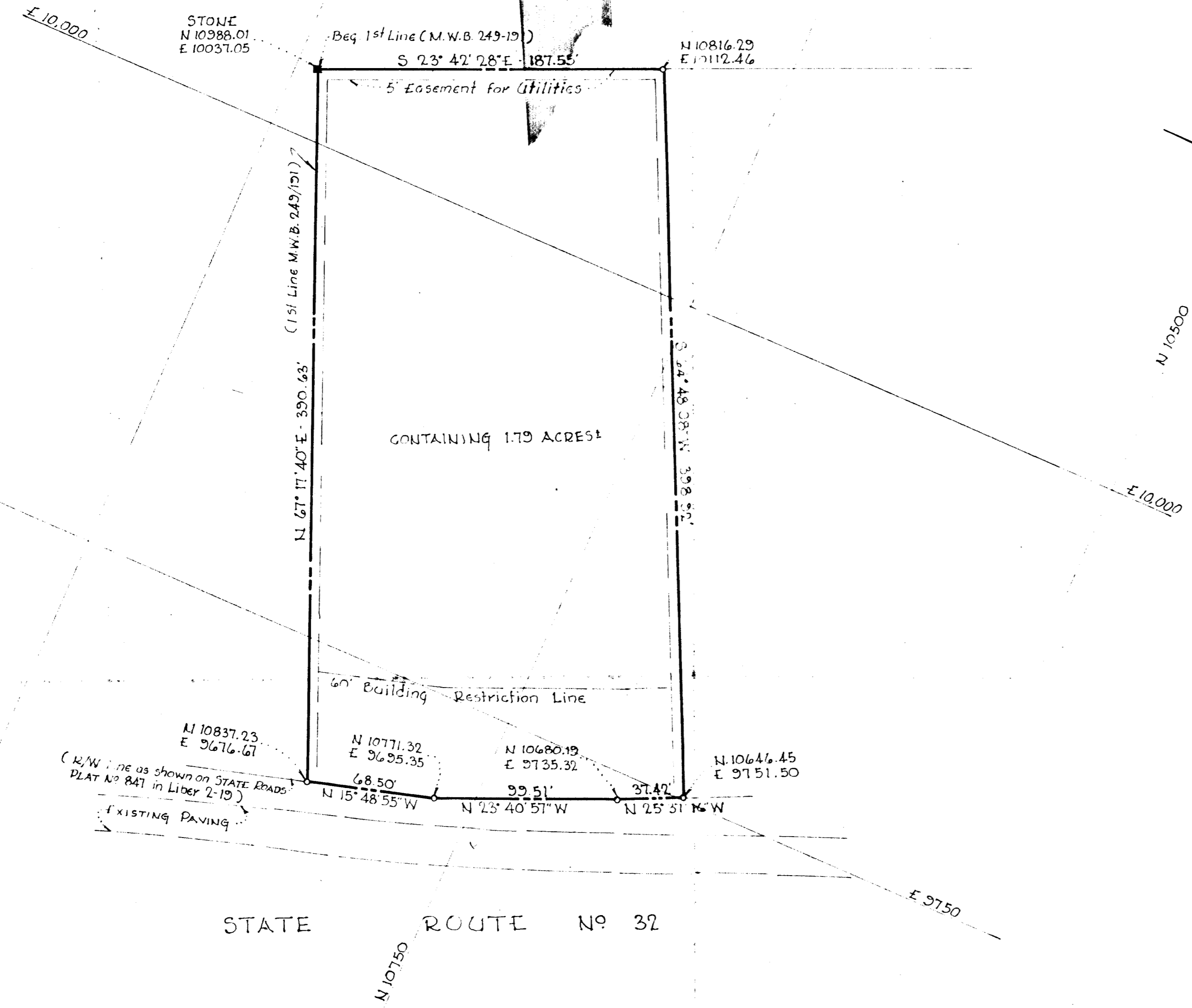

STATE ROUTE NO 32

PROPERTY OF  
**DAVID L. PERLMAN, ET AL.**  
 3RD ELECTION DIST., HOWARD COUNTY, MARYLAND  
 MARCH 25, 1960  
 SCALE: 1" = 50'

NOTE:  
 The origin of the coordinates shown  
 hereon is assumed.

319

PLAT BOOK-7 Folio - 87

APPROVED: HOWARD COUNTY PLANNING COMM.  
*Wilma M. Donna* 4-13-60  
 Chairman Date  
*Eugene D. Wheeler* 4-13-60  
 Director Date

APPROVED: HOWARD COUNTY HIGHWAYS DEPARTMENT  
*Herman S. Schell* 4/19/60  
 Roads Engineer Date

OWNER'S CERTIFICATE:  
 We, David L. Perlman & Miriam B., his wife & Frank A. Perlman & Ruth M., his wife, owners of the property hereon, adopt this plan of Subdivision and reserve the fee simple title to the beds of the streets and/or roads shown hereon, and in consideration of the plat by the Planning Commission of Howard County, we for ourselves, our heirs or assigns do hereby give and grant unto the Board of County Commissioners of Howard County the right and option to acquire for the consideration of One Dollar, the fee simple title to the beds of the streets and/or roads shown hereon within the period of five years from the date of the recording of this plat among the Land Records of Howard County.  
 Witness our hands and seals this 25th day of March, 1960  
 DAVID L. & MIRIAM B. PERLMAN FRANK A. & RUTH M. PERLMAN

ENGINEER'S CERTIFICATE:  
 I, Curt A.H. Jeschke, hereby certify that the plan shown hereon is correct, that it is a subdivision of a part of the land which by deed dated 5 Oct. 1953 and recorded among the Land Records of Howard County, Maryland, in Liber M.W.B. 249 of Folio 151 was granted and conveyed by David A. Bryce to David L. Perlman & Miriam B., his wife, and Frank A. Perlman and Ruth M. Perlman, his wife, and that concrete monuments marked thus are in place as shown.  
 I further certify that the requirements of Section 72 B, Article 11 of the annotated Code of Maryland (as amended) as far as they relate to the making of this plat have been complied with.  
*Curt A.H. Jeschke* - Mar 25, 1960  
 REG. NO 2351

PURDUM & JESCHKE  
 ENGINEERS  
 24 PARK AVENUE  
 ELLICOTT CITY, MARYLAND

