

OWNERS DEDICATION

We, Garnett Y. Clark and Elizabeth H. Clark, his wife, owners of the property shown and described hereon, adopt this plan of subdivision and reserve the fee simple title to the beds of the streets and/or roads shown hereon, and in consideration of the approval of this plat by the Planning Commission of Howard County, we for ourselves, our heirs or assigns, do hereby give and grant unto the Board of County Commissioners of Howard County the right and option to acquire for the consideration of one dollar, the fee simple title to the beds of the streets and/or roads shown hereon, within the period of five years from the date of the recording of this plat among the land records of Howard County.

Witness our hands and seals this 7th day of December 1959.

Garnett Y. Clark
Garnett Y. Clark
Elizabeth H. Clark
Elizabeth H. Clark

ENGINEERS CERTIFICATE

I, hereby certify that the plan shown hereon is correct, that it is a subdivision of a part of the land which by deed dated November 22, 1957 and recorded among the Land Records of Howard County in Liber No. 307, Folio 514 etc., was granted and conveyed by John L. Clark to Garnett Y. Clark and Elizabeth H. Clark, his wife, and that land which by deed dated January 17, 1958 and recorded among the Land Records of Howard County in Liber No. 309, Folio 434 etc., was granted and conveyed by Louis M. Brown & wife to Garnett Y. Clark and Elizabeth H. Clark.

I further certify that the requirements of Section 72A to 72D of the Annotated Code of Maryland (Title Clerk of Court-Subtitle Clerk of Circuit Court) as far as they relate to the marking of this plat and setting of markers have been complied with.

Claude M. Skinner, Jr.
Claude M. Skinner, Jr. Reg. Engineer & Land Surveyor No. 2237

CURVE DATA

Curve	Radius	Angle	Arc.	Tan.	Chord
A2	344.28	05° 00' 00"	30.04	15.03	S 87° 16' E 30.03
A3	"	23° 42' 10"	142.42	72.25	S 72° 54' 55" E 141.41
A4	"	31° 28' 18"	189.11	97.00	S 45° 19' 41" E 186.74
A5	"	16° 38' 32"	100.00	50.35	S 21° 16' 16" E 99.65
A6	294.28	17° 49' 50"	91.58	46.16	S 80° 51' 05" E 91.21
A7	"	26° 18' 36"	134.96	68.69	S 88° 47' 52" E 133.78
A8	294.28	32° 42' 34"	168.00	80.81	S 29° 18' 17" E 165.73
B2	244.42	38° 55'	166.01	86.35	S 51° 33' 30" E 162.84
B3	244.42	18° 45'	79.98	40.35	S 80° 23' 30" E 79.63
B4	294.42	18° 26' 24"	94.75	47.79	S 41° 19' 12" E 94.35
B5	294.42	19° 27' 40"	100.00	50.49	S 60° 16' 14" E 99.52
B6	294.42	19° 45' 56"	101.56	51.30	S 79° 53' 02" E 101.06
C0	208.99	18° 46' 30"	68.48	34.55	N 41° 29' 15" W 68.18
C1	158.99	18° 46' 30"	52.10	26.28	N 41° 29' 15" W 51.87
D2	695.09	08° 14' 35"	100.00	50.08	N 62° 01' 17" E 99.91
D3	"	08° 08'	98.67	49.42	N 70° 12' 35" E 98.59
D4	"	09° 23' 50"	114.00	57.13	N 78° 58' 30" E 113.87
D5	"	08° 14' 35"	100.00	50.08	N 87° 47' 42" E 99.91
D6	"	09° 53' 32"	120.00	60.15	S 83° 08' 14" E 119.86
D7	"	08° 14' 35"	100.00	50.08	S 74° 04' 11" E 99.91
D8	"	06° 22' 53"	77.42	38.76	S 66° 45' 27" E 77.38
D9	645.09	15° 05' 58"	170.00	85.50	N 65° 26' 59" E 169.51
D10	645.09	13° 46' 02"	155.00	77.88	N 79° 02' 59" E 154.63
D11	645.09	14° 12' 42"	160.00	80.42	S 86° 07' 39" E 159.60
D12	645.09	15° 27' 18"	174.00	87.53	S 71° 17' 39" E 173.48
E1	420.64	22° 17' 08"	163.61	82.85	N 52° 25' 26" W 162.58
E2	470.64	02° 44' 58"	22.58	11.29	S 62° 11' 31" E 22.58
E3	"	12° 10' 28"	100.00	50.19	S 54° 43' 48" E 99.81
E4	470.64	07° 21' 42"	60.47	30.28	S 44° 57' 43" E 60.43
F1	100.00	107° 58' 21"	188.44	122.87	N 84° 43' 57" E 161.77
F2	150.00	57° 13' 47"	149.82	81.83	S 69° 53' 46" E 143.87
F3	150.00	40° 28' 37"	105.97	55.30	S 61° 15' 02" E 103.78
L1	25.00	90° 00'	39.27	25.00	S 77° 06' E 35.36
L2	25.00	90° 00'	39.27	25.00	S 12° 54' W 35.36
M	25.00	88° 06' 43"	38.45	24.19	S 06° 53' 46" E 34.82

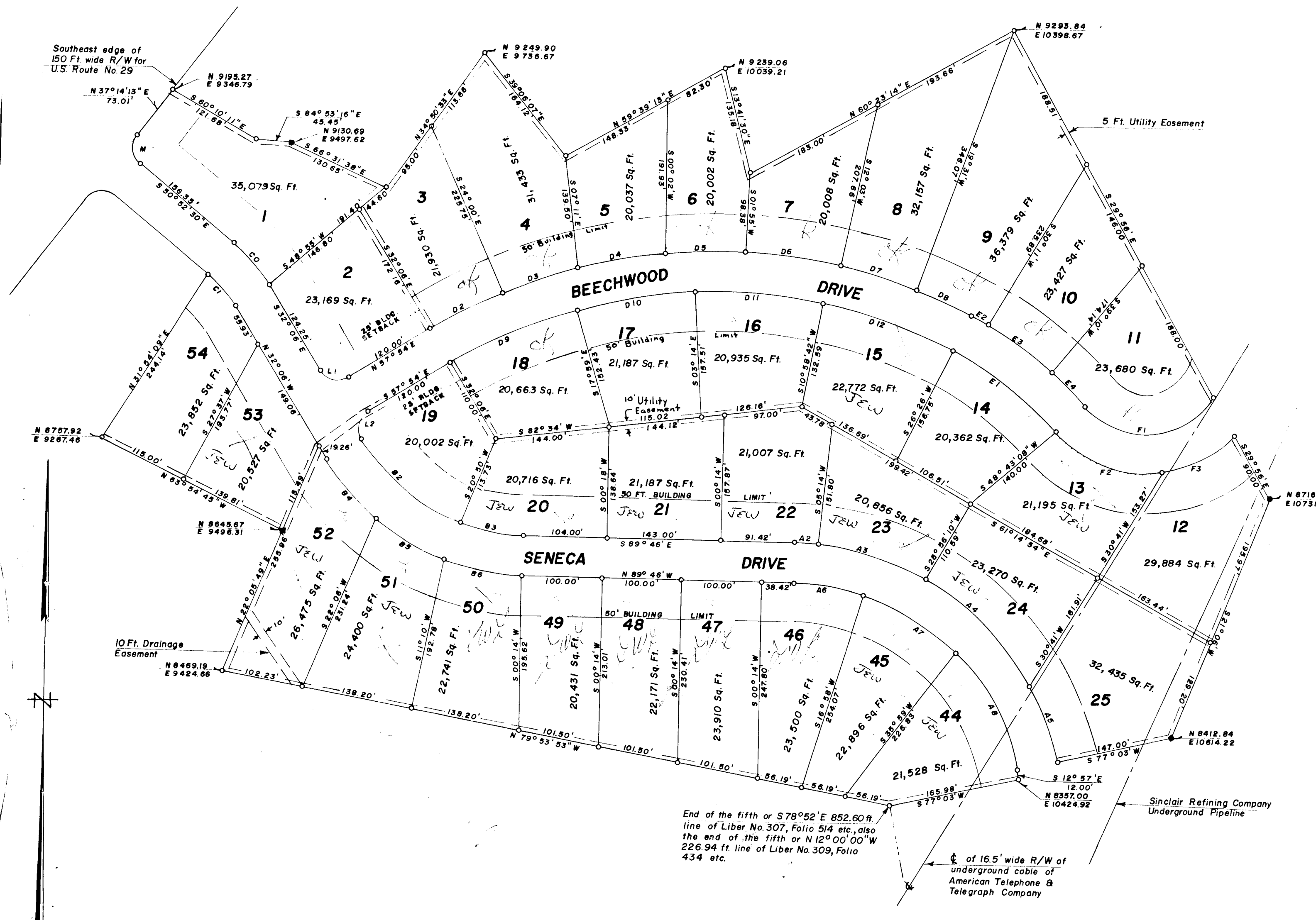

**MAP OF
ARROWHEAD
SIXTH ELECTION DISTRICT OF HOWARD COUNTY
SIMPSONVILLE, MARYLAND
SCALE: 1 IN. = 100 FT. DECEMBER 1959**

CO-ORDINATES — ASSUMED
AREA IN LOTS 19.659 ACRES
AREA IN ROADS 3.100 ACRES
TOTAL 22.759 ACRES

PLAT APPROVED BY

Date _____
Wilmer M. Sanner, Chairman of Planning Commission
Eugene D. Wheeler, Planning Director
Herman O' Neill, County Roads Supervisor

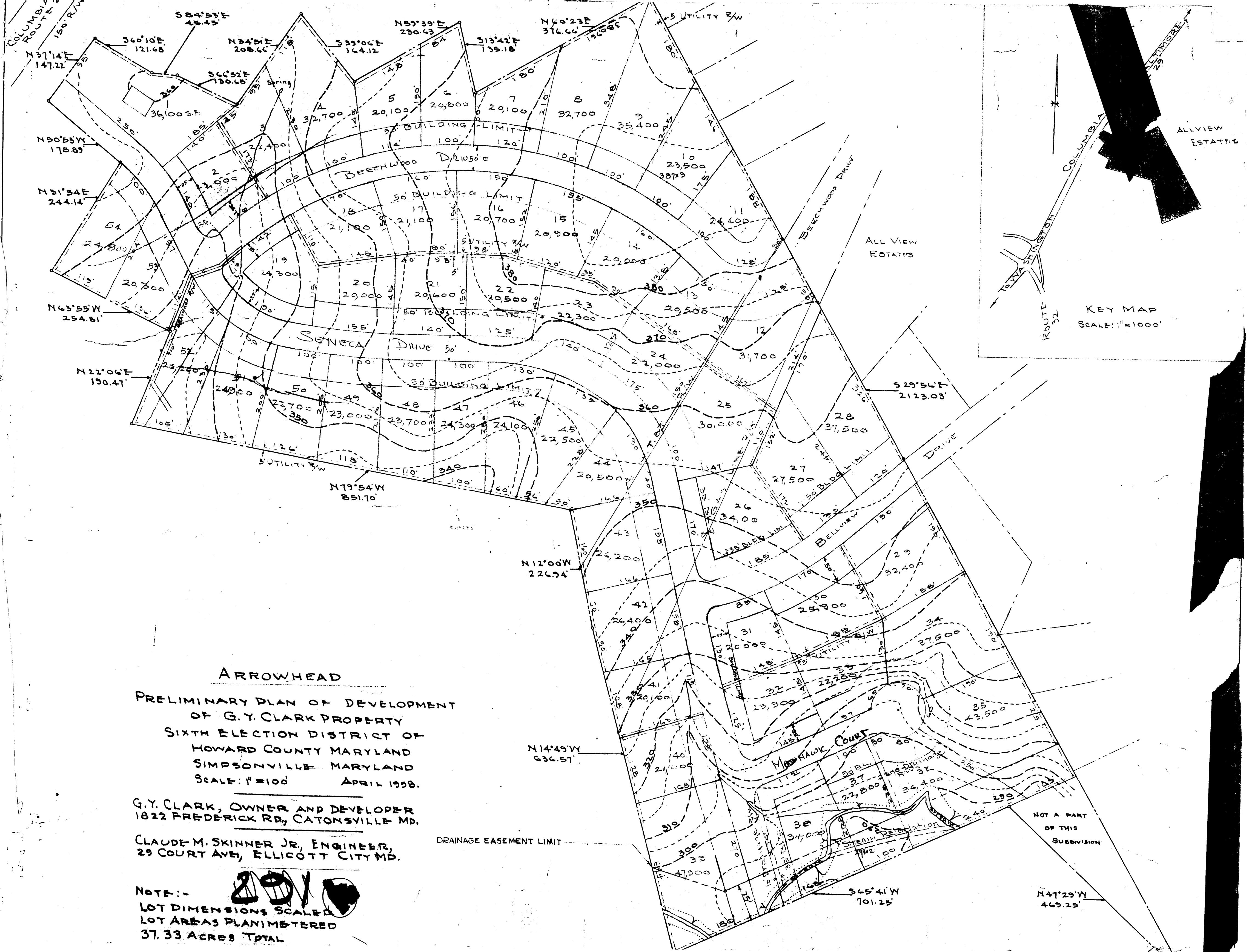

ARROWHEAD

PRELIMINARY PLAN OF DEVELOPMENT
 OF G. Y. CLARK PROPERTY
 SIXTH ELECTION DISTRICT OF
 HOWARD COUNTY MARYLAND
 SIMPSONVILLE MARYLAND
 SCALE: 1" = 100' APRIL 1958.

G. Y. CLARK, OWNER AND DEVELOPER
 1822 FREDERICK RD, CATONSVILLE MD.

CLAUDE M. SKINNER JR, ENGINEER,
 29 COURT AVE, ELICOTT CITY MD.

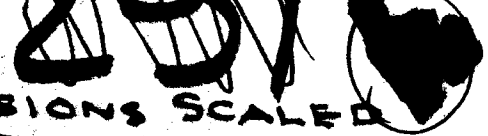
NOTE:- 
 LOT DIMENSIONS SCALED
 LOT AREAS PLANIMETERED
 37.33 ACRES TOTAL

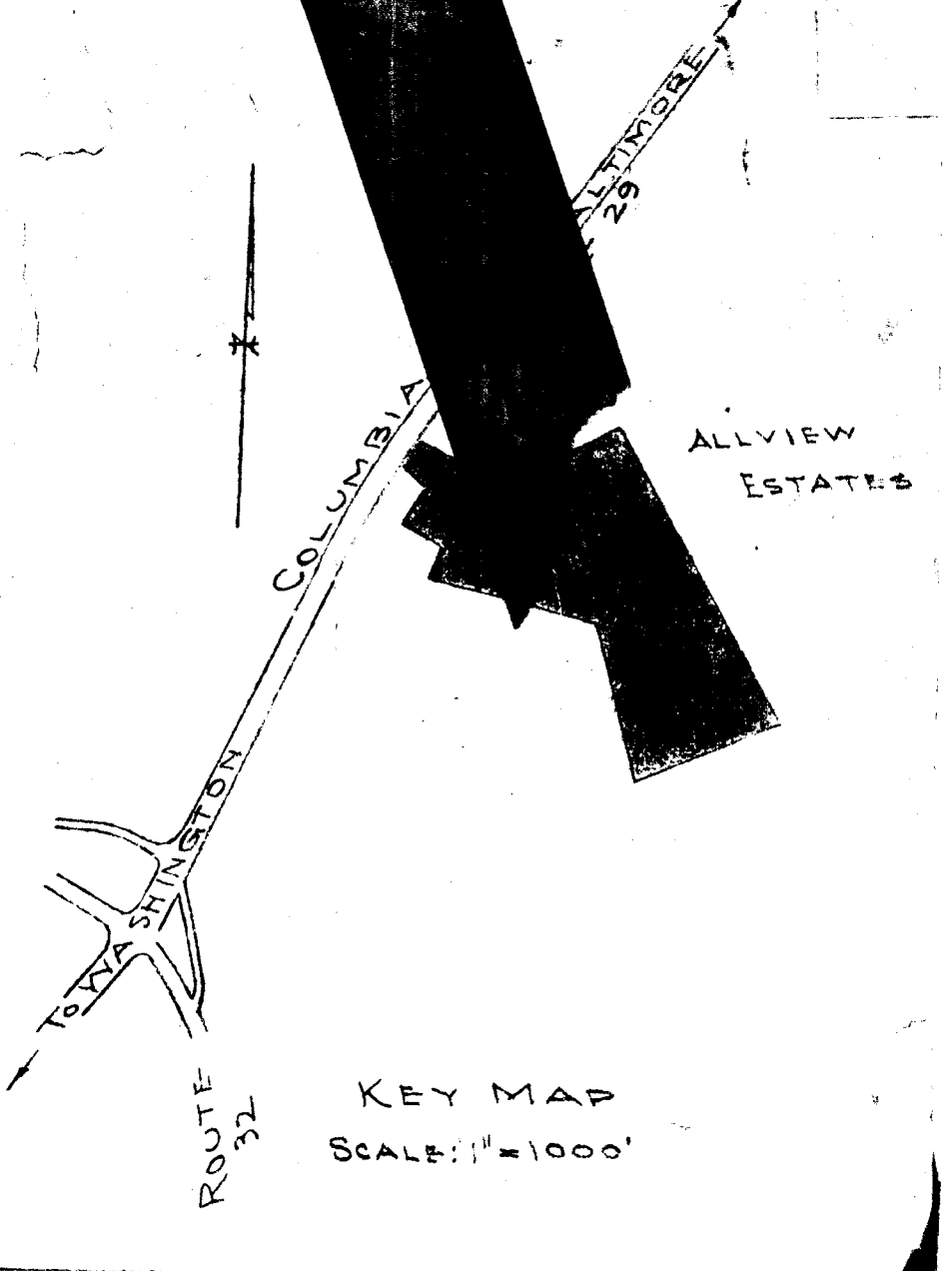

NOT A PART
 OF THIS
 SUBDIVISION