

FRANK W. ROBBINS

FRANK W. ROBBINS

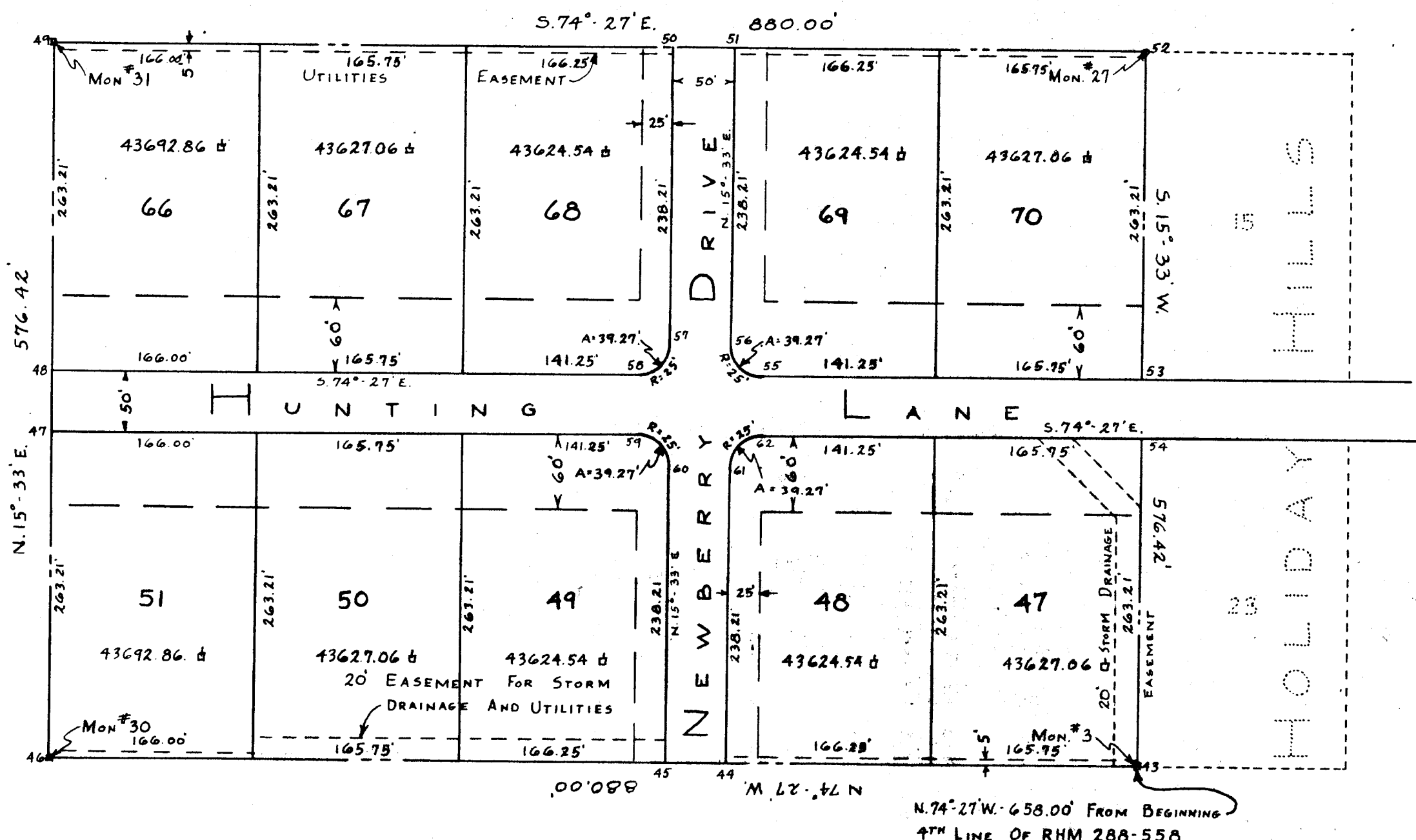

**SURVEYOR'S CERTIFICATE**

I HEREBY CERTIFY THAT THIS PLAT REPRESENTS A SURVEY MADE UNDER MY DIRECTION AND THAT ALL MONUMENTS SHOWN THEREON ACTUALLY EXIST, AND THAT THEIR LOCATION, SIZE AND MATERIAL ARE CORRECTLY SHOWN.

MONUMENTS DESIGNATED #3 & #27 ARE CONCRETE 4" IN DIAMETER AND 30" LONG. MONUMENTS DESIGNATED #30 AND #31 ARE CONCRETE 4" SQUARE AND 36" LONG.

BEING A PORTION OF THE LAND DESCRIBED IN THE DEED FROM SELMA METZ AND NATHAN METZ, ET VIR AND HELEN G. KATZ AND BERNARD W. KATZ, ET VIR TO FRANK W. ROBBINS AND MILDRED L. ROBBINS, ET UX, DATED JULY 24, 1956 AND RECORDED AMONG THE LAND RECORDS OF HOWARD COUNTY IN LIBER RHM NO. 288, FOLIO 588.

*Ralph G. Snyder*  
 RALPH G. SNYDER  
 REGISTERED SURVEYOR #1675

**OWNERS CERTIFICATE**

THE REQUIREMENTS OF SECTION 72A, 72B, 72C, 72D OF ARTICLE 17 OF THE ANNOTATED CODE OF MARYLAND 1939 EDITION (TITLE: CLERK OF COURTS SUBTITLE: CLERK OF CIRCUIT COURTS) AS FAR AS THEY RELATE TO THE MAKING OF THIS PLAT AND THE SETTING OF MARKERS HAVE BEEN COMPLIED WITH.

WE, FRANK W. & MILDRED L. ROBBINS OWNERS OF THE PROPERTY SHOWN AND DESCRIBED HEREON, ADOPT THIS PLAN OF SUBDIVISION AND RESERVE THE FEE SIMPLE TITLE TO THE BEDS OF THE STREETS AND/OR ROADS SHOWN HEREON, AND IN CONSIDERATION OF THE APPROVAL OF THIS PLAT BY THE PLANNING COMMISSION OF HOWARD COUNTY, WE, OURSELVES, OUR HEIRS OR ASSIGNS, DO HEREBY GIVE AND GRANT UNTO THE BOARD OF COMMISSIONERS OF HOWARD COUNTY THE RIGHT AND OPTION TO ACQUIRE FOR THE CONSIDERATION OF ONE DOLLAR, THE FEE SIMPLE TITLE TO THE BEDS OF THE STREETS AND/OR ROADS SHOWN HEREON WITHIN THE PERIOD OF FIVE YEARS FROM THE DATE OF RECORDING THIS PLAT AMONG THE LAND RECORDS OF HOWARD COUNTY.

WITNESS OUR HANDS AND SEALS THIS 8TH DAY OF OCTOBER NINETEEN HUNDRED AND FIFTY NINE.

WITNESS: *Bennie R. Coby* OWNERS: *Frank W. Robbins*  
 WITNESS: *George R. Baldwin* OWNERS: *Mildred Robbins*

COORDINATE VALUES

MARK	N	E
43	4254.00	4010.94
44	4343.00	3691.09
45	4356.41	3642.92
46	4489.91	3163.15
47	4743.49	3233.71
48	4791.66	3247.11
49	5045.23	3317.67
50	4911.73	3797.45
51	4898.33	3845.62
52	4809.32	4165.47
53	4555.75	4094.91
54	4507.58	4081.50
55	4638.05	3799.15
56	4668.84	3781.76
57	4682.24	3733.59
58	4664.86	3702.81
59	4616.69	3689.40
60	4585.90	3706.79
61	4572.50	3754.96
62	4589.88	3785.74

METZ & KATZ

SECTION 4  
**HOLIDAY HILLS**

5TH DISTRICT, HOWARD COUNTY, MD.  
 SCALE - 1"=100' OCT. 8, 1959

RALPH G. SNYDER  
 REGISTERED SURVEYOR  
 ELLICOTT CITY, MD.

10-14-59  
 DATE  
 11/30/59  
 DATE

*Wilma McJannet*  
 CHAIRMAN, HOWARD Co. PLANNING COMMS.  
 \_\_\_\_\_  
 DIRECTOR, HOWARD Co. PLANNING COMMS.  
*Therman S. Neill*  
 SUPERVISOR, HOWARD Co. ROADS



**MORTGAGEES CONSENT**

WE, THE UNDERSIGNED MORTGAGEES, TRUSTEES UNDER THE DEED OF TRUST AND HOLDER OF NOTE SECURED THEREBY, HERIN ASSENT TO THE PLAN OF SUBDIVISION SHOWN HEREON. DATE: OCT. 8, 1959

*Nathan Metz*  
*Bernard W. Katz*  
*Selma Metz*  
*Helen G. Katz*