

305

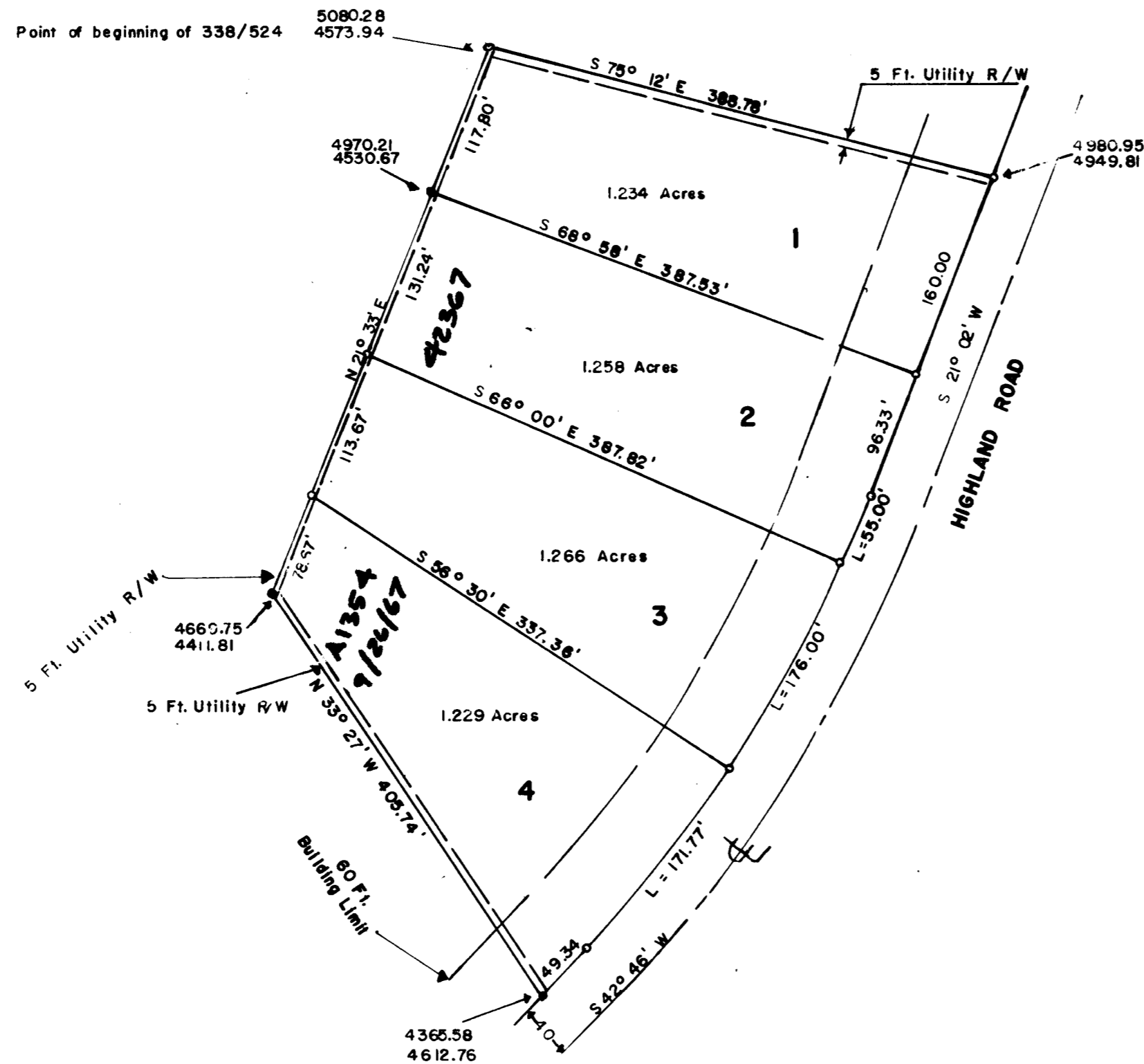

OWNERS DEDICATION

We, Dr. James J. Greeves and Louise M. Greeves, his wife, owners of the property shown and described hereon, adopt this plan of subdivision and reserve the fee simple title to the beds of the streets and/or roads shown hereon, and in consideration of the approval of this plat by the Planning Commission of Howard County, we ourselves, our heirs, or assigns, do hereby give and grant unto the Board of County Commissioners of Howard County the right and option to acquire for the consideration of one dollar, the fee simple title to the beds of the streets and/or roads shown hereon, within the period of five years from the date of the recording of this plat among the Land Records of Howard County.

Witness our hands and seals this 17th day of November, 1959.

James J. Greeves
Dr. James J. Greeves

Louise M. Greeves
Louise M. Greeves

ENGINEERS CERTIFICATE

I hereby certify that the plan shown hereon is correct that it is a subdivision of a part of the land which by deed dated August 31, 1959 and recorded among the Land Records of Howard County in Liber No. 338 Folio 529 etc., was granted and conveyed by Louis A. Randall and Martha Randall, his wife, to Dr. James J. Greeves and Louise M. Greeves, his wife, and the iron pipes marked thus o and concrete monuments marked thus * are in place as shown hereon.

I further certify that the requirements of Section 72A to 72D of the Annotated Code of Maryland (Title Clerk of Court-Subtitle Clerk of Circuit Court) as far as they relate to the marking of this plat and setting of markers have been complied with.

Claude M. Skinner Jr.
Claude M. Skinner Jr. Reg. Engineer & Land Surveyor No. 2237

**MAP OF
JAMES J. GREEVES
DEVELOPMENT**

FIFTH ELECTION DISTRICT OF HOWARD COUNTY
CLARKSVILLE, MARYLAND
SCALE = 1 INCH = 100 FT. NOVEMBER 1959

**PLAT APPROVED
BY**

Date Wilmer M. Sanner, Chairman of Planning Commission

Date Eugene D. Wheeler, Planning Director

Date Herman O'Neill, County Roads Supervisor

CURVE DATA

CURVE	RADIUS	Δ	ARC	TAN.	CHORD
A 1	1061.93	2° 58' 04"	55.01	27.40	S 22° 31' 02" W 55.00'
A 3	1061.93	9° 29' 46"	176.00	88.20	S 28° 44' 57" W 175.80'
A 4	1061.93	9° 16' 03"	171.77	86.07	S 38° 07' 51" W 171.50'

■ - Denotes C.M.
Coordinates Assumed

Area in Lots 4.987 Acres
Area in Roads .664 Acres
Total 5.651 Acres

305

Plat Book-7 Folio-68

File No. 1574