

| COORDINATE TABLE | | | | | |
|------------------|----------|----------|-----|----------|----------|
| NO. | NORTH | EAST | NO. | NORTH | EAST |
| 1 | 23788.37 | 36324.43 | 13 | 24134.49 | 36101.29 |
| 2 | 24140.11 | 36018.49 | 14 | 24313.63 | 36156.23 |
| 3 | 24201.08 | 36049.97 | 15 | 24159.17 | 36269.64 |
| 4 | 24404.80 | 35971.47 | 16 | 24074.87 | 36432.45 |
| 5 | 24451.14 | 35948.70 | 17 | 24375.79 | 36238.72 |
| 6 | 24592.17 | 35891.58 | 18 | 24343.66 | 36230.48 |
| 7 | 24647.98 | 35770.74 | 19 | 24656.38 | 36103.83 |
| 8 | 24849.24 | 35833.93 | 20 | 24771.70 | 36279.94 |
| 9 | 24676.35 | 36029.70 | 21 | 24704.68 | 36321.32 |
| 10 | 24527.17 | 36069.86 | 22 | 24606.64 | 36266.79 |
| 11 | 24424.62 | 36056.07 | 23 | 24382.71 | 36357.48 |
| 12 | 24448.28 | 36074.84 | | | |

| CURVE DATA | | | | | | |
|------------|---------|---------|---------|-----------|---------------|-------------|
| NO. | RADIUS | LENGTH | TANGENT | DELTA | CHORD BEARING | CHORD DIST. |
| 8-9 | 450.00' | 502.30' | 157.10' | 38°29'23" | S 41°17'32" E | 296.65' |
| 10-11 | 25.00' | 39.27' | 25.00' | 90°00'00" | S 27°51'10" W | 35.36' |
| 12-13 | 25.00' | 39.27' | 25.00' | 90°00'00" | S 67°02'50" E | 35.36' |
| 14-15 | 390.00' | 193.54' | 98.81' | 28°26'00" | S 36°15'50" E | 191.56' |
| 17-18 | 310.00' | 70.00' | 10.00' | 3°41'41" | N 23°53'43" W | 70.00' |

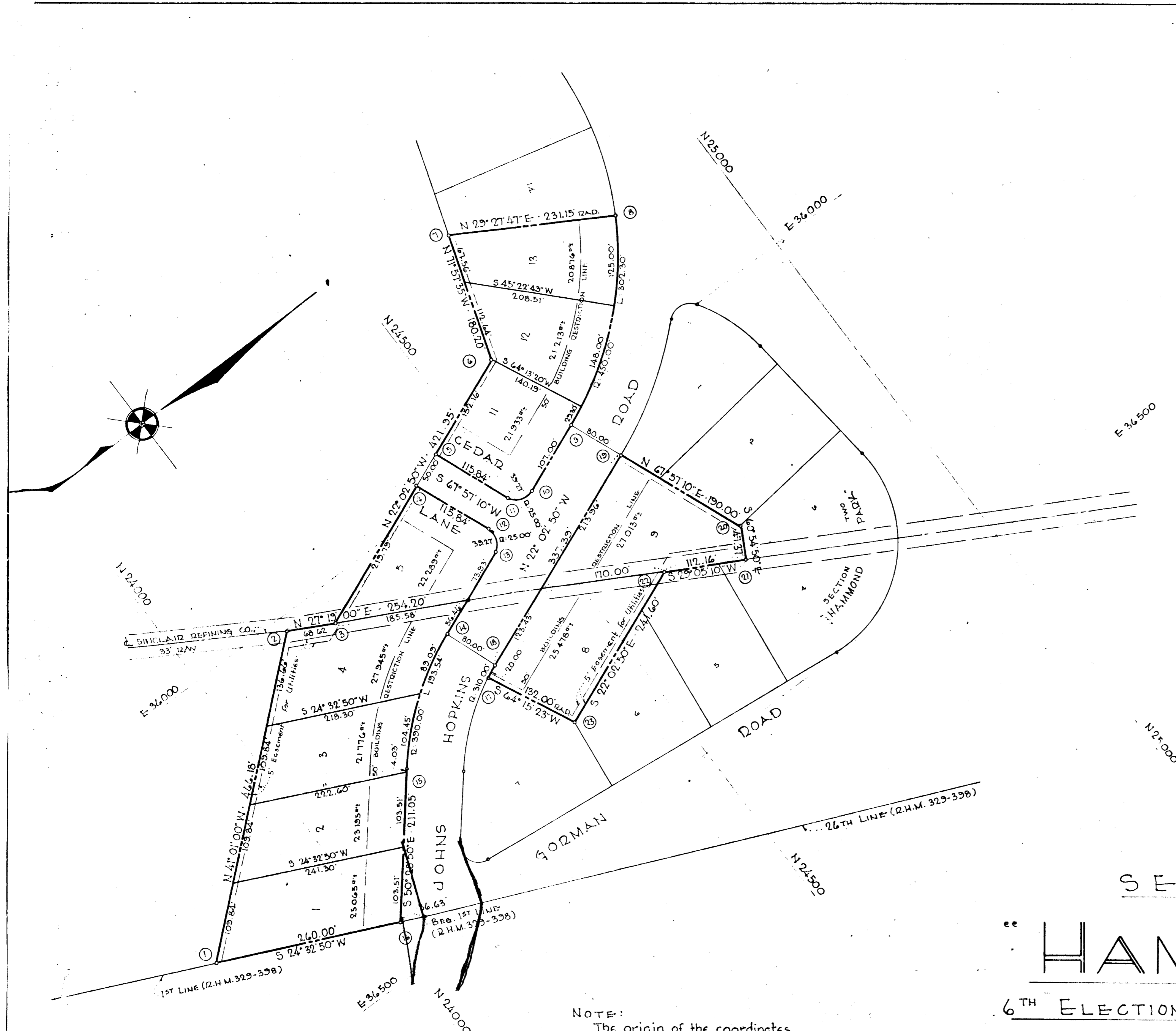

NOTE:
The origin of the coordinates shown hereon is assumed.

SECTION THREE
"HAMMOND PARK"

6TH ELECTION DISTRICT, HOWARD COUNTY, MARYLAND

NOVEMBER 2 19 1959

SCALE: 1"=100'

OWNER AND DEVELOPER
TRI-STATE PROPERTIES, INC.
WASHINGTON, D.C.

PLAT BOOK-7 Folio-65

APPROVED HOWARD COUNTY PLANNING COMM.
Wilhelm Hanner 11-25-59
CHAIRMAN DATE
Cecilia D. Wheeler 11-25-59
DIRECTOR DATE
APPROVED HOWARD COUNTY HIGHWAYS DEPT.
ROADS ENGINEER DATE

OWNER'S CERTIFICATE:
We, Tri-State Properties, Inc., owner of the property shown and described hereon, adopt this plan of subdivision and reserve the fee simple title to the beds of the streets and/or roads shown hereon and in consideration of the plat by the Planning Commission of Howard County, we for ourselves, our heirs or assigns do hereby give and grant unto the Board of County Commissioners of Howard County the right and option to acquire for the consideration of One Dollar, the fee simple title to the beds of the streets and/or roads shown hereon within the period of five years from the date of the recording of this plat among the Land Records of Howard County.
Witness our hands and seals this 4 day of Nov, 1959
Daniel M. Lyons, Vice President

ENGINEER'S CERTIFICATE:
I, Curt A.H. Jeschke, hereby certify that the plan shown hereon is correct, that it, a subdivision of a part of the land which by deed dated March 16, 1953 and recorded among the land records of Howard County, Maryland, in Liber R.H.M. 329 at folio 398, was granted and conveyed by Hammond Park Homes, Inc., et al to Tri-State Properties, Inc. and that concrete monuments marked thus * are in place as shown.
I further certify that the requirements of Section 72e, Article 17 of the Annotated Code of Maryland (as amended) as far as they relate to the making of this plat have been complied with.
Nov. 19, 1959 *Curt A.H. Jeschke*
REG. No. 2351

PURDUM & JESCHKE
ENGINEERS
27 Church Road
Ellicott City, Maryland