

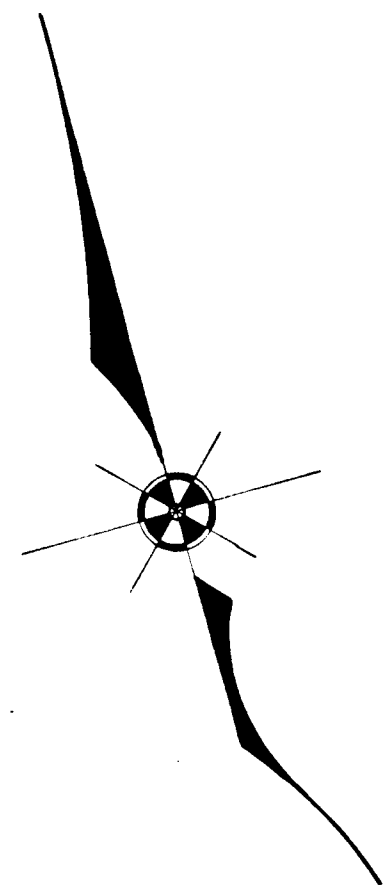

WEST GROVE ROAD

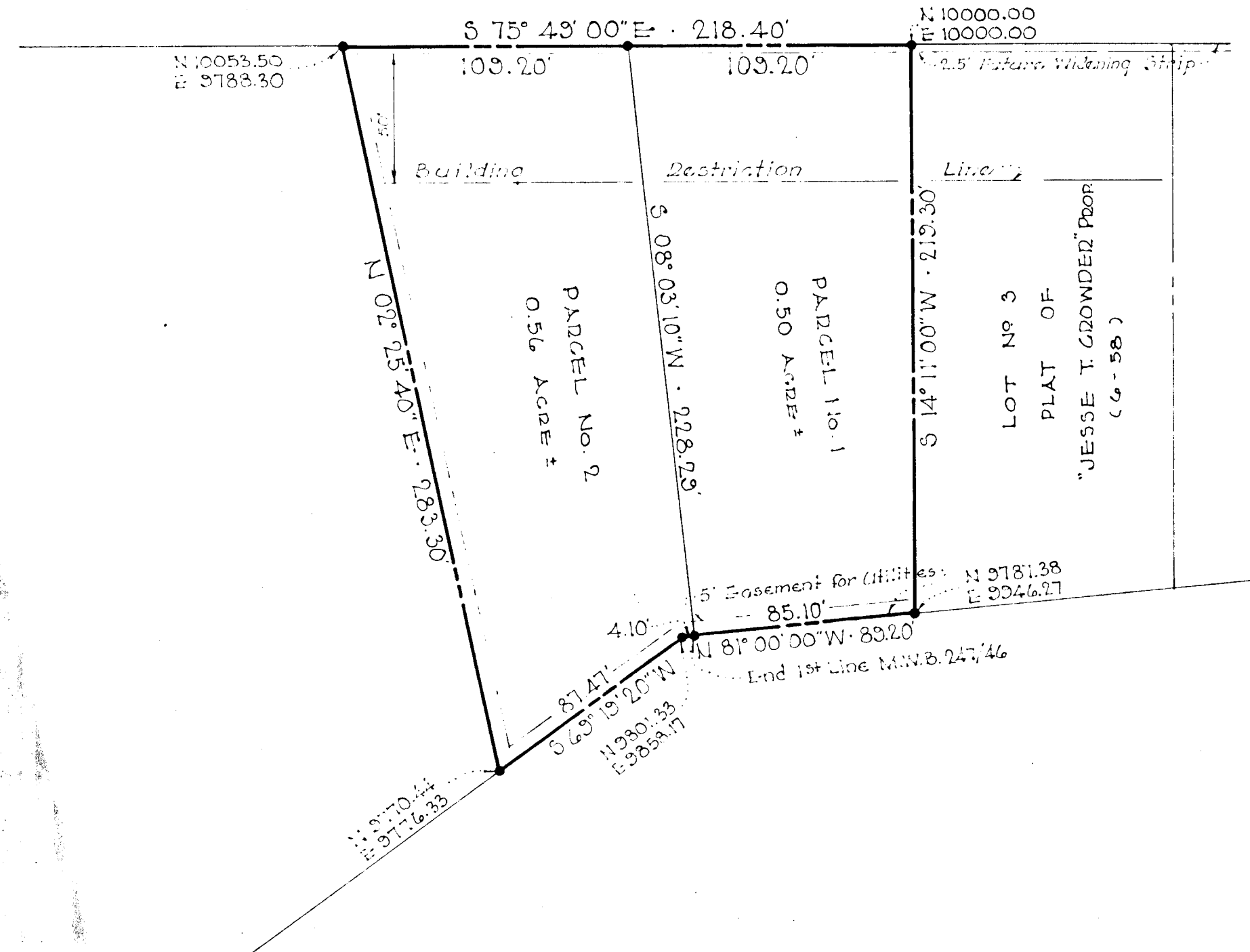

NOTE: ORIGIN OF COORDINATES SHOWN HEREON IS ASSUMED.

OWNER
 VIRGIL L. LOUGH & WIFE
 WATERLOO ROAD
 ELLICOTT CITY, MARYLAND

PLAT OF
"RE-SUBDIVISION OF LOT No. 4"
 AS SHOWN ON PLAT OF "JESSE T. CROWDER, PROP." (6-58)
 2ND ELECTION DISTRICT
 HOWARD COUNTY, MARYLAND

NOV. 6, 1959

SCALE: 1"=50'

PLAT BOOK 7
 FOLIO 63

Cr

APPROVED: HOWARD COUNTY PLANNING COMM.

Wilma D. Janner 10-28-59
 CHAIRMAN DATE
Reginald White 10-28-59
 DIRECTOR DATE

APPROVED: HOWARD COUNTY HIGHWAYS DEPT.

Herman S. Orrell 10/10/59
 BOARD ENGINEER DATE

OWNER'S CERTIFICATE:

We, Virgil L. Lough and Idoline L. Lough, owners of the property shown and described hereon, adopt this plan of subdivision and reserve the fee simple title to the beds of the streets and/or roads shown hereon, and in consideration of the plat by the Planning Commission of Howard County, we for ourselves, our heirs or assigns do hereby give and grant unto the Board of County Commissioners of Howard County the right and option to acquire for the consideration of One Dollar, the fee simple title to the beds of the streets and/or roads shown hereon within the period of five years from the date of the recording of this plat among the Land Records of Howard County.
 Witness our hands and seals this

ENGINEER'S CERTIFICATE:

I, Curt A. H. Jeschke, hereby certify that the plan shown hereon is correct, that it is a subdivision of a part of the land which by deed dated Jan. 31, 1955 and recorded among the Land Records of Howard County, Maryland, in Liber 244, M. 327 at Folio 269 was granted and conveyed by Jesse T. Crowder and Grace E. Crowder, his wife to Virgil L. Lough and Idoline L. Lough, his wife and that iron pipes marked thus  are in place as shown.
 I further certify that the requirements of Section 79. B, Article 17 of the annotated Code of Maryland (as amended) as far as they relate to the making of this plat have been complied with.

7/21/59 *Curt A. H. Jeschke*
 DATE ENGINEER

PURDUM & JESCHKE
 ENGINEERS
 27 CHURCH ROAD
 ELLICOTT CITY, MD.

