

CURVE DATA						
No.	RADIUS	Δ	ARC	TAN CHORD	L.C.B.	
1	52500	15°50'53"	145.22	7307	144.86	N37°42'18"E
2	2500	84°47'02"	37.00	22.82	33.71	N72°10'23"E
3	24425	39°08'40"	166.87	86.84	163.64	S45°51'46"E
4	5000	50°24'12"	43.99	23.53	42.58	S01°05'20"E
5	5000	261°48'08"	228.46	57.72	75.53	N73°12'42"E
6	5000	35°33'24"	31.03	16.03	30.53	N39°54'40"W
7	29425	43°18'08"	222.38	116.81	217.13	N43°47'02"W
8	47500	8°33'06"	70.90	35.52	76.83	S25°36'13"W

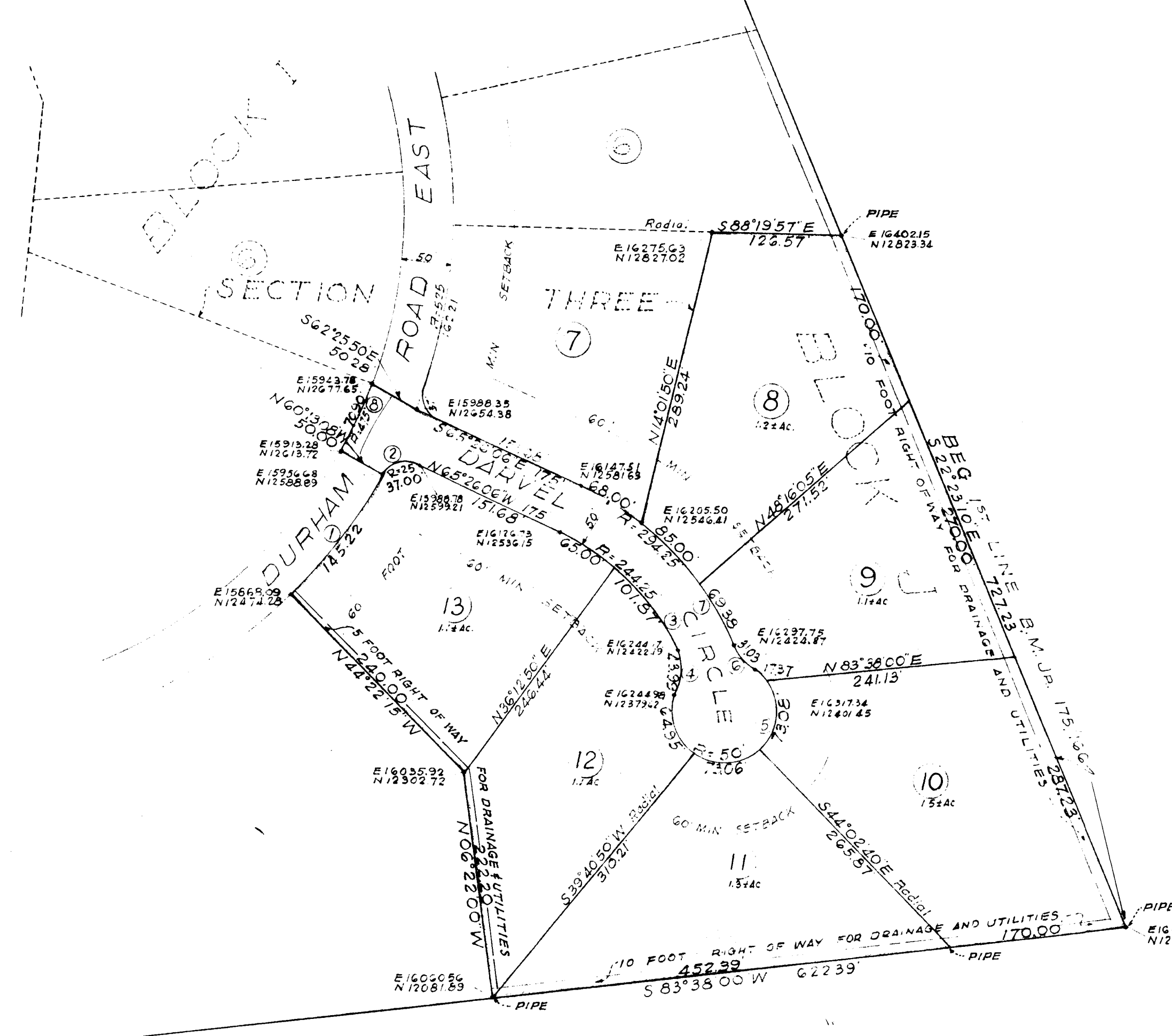

I, William A Casale, owner of the property shown and described hereon, adopt this plan of subdivision and reserve the fee simple title to the beds of the streets and/or roads shown hereon and in the consideration of the approval of this plat by the Planning Commission of Howard County, I for myself, my heirs or assigns do hereby give and grant unto the Board of County Commissioners of Howard County the right and option to acquire for the consideration of one dollar the fee simple title to the beds of the streets and/or roads shown hereon, within the period of five years from the date of the recording of this plat among the Land Records of Howard County.

Witness my hand and seal, this 8 day of October, 1959
 William A. Casale, Prop.
 OWNER OF THE LAND SHOWN HEREON

The requirements of Sections 72A-72B and of Article 17 of the Annotated Codes of Md., 1959 Edition (Title: Clerk of Court, State Clerk of Circuit Court, etc.) are hereby complied with.

TOWN & PATCH, INC.
 2 BEAVERBROOK RD
 HOWARD COUNTY, MD

William A. Casale, Prop.
 OWNER OF THE LAND SHOWN HEREON

Wm. O. Luetke Jr.
 REG. ENGINEER & SURVEYOR No. 2005

SECTION FOUR
 BEAVERBROOK
 FIFTH ELECTION DISTRICT
 HOWARD COUNTY, MARYLAND
 SCALE: 1"=100' OCTOBER, 1959

COORDINATES SHOWN HEREON ARE ASSUMED AND BASED ON A SURVEY BY JAMES S SPAMER & ASSOC.

116

APPROVED	
DATE _____	CHAIRMAN PLANNING COMMISSION
DATE _____	PLANNING DIRECTOR
DATE _____	COUNTY ROADS SUPERVISOR

PLAT BOOK-7
 FOLIO-54

JAMES S SPAMER & ASSOCIATES
 CIVIL ENGINEERS & SURVEYORS
 400 YORK ROAD, TOWSON 4, MD.