

ENGINEERS CERTIFICATE

I, hereby certify that the plan shown hereon is correct, that it is a subdivision of a part of the land which by deed dated August 28, 1942 and recorded among the Land Records of Howard County in Liber No. 175, Folio 527 etc. was granted and conveyed by J. Dallas Brown and wife to Malcolm W. Iglehart and wife, and that iron pipes marked thus "i" and concrete monuments marked thus "c" are in place as shown hereon.

I further certify that the requirements of Section 72A to 72D of the Annotated Code of Maryland (Title Clerk of Court - Subtitle Clerk of Circuit Court) as far as they relate to the marking of this plat and setting of markers have complied with.

Claude M. Skinner Jr.

Claude M. Skinner Jr., Reg. Engineer and Land Surveyor No. 2237

OWNERS DEDICATION

We, Malcolm W. Iglehart and Mable R. Iglehart, owners of the property shown and described hereon, adopt this of subdivision and reserve the fee simple title to the beds of the streets and/or roads shown hereon, and in consideration the approval of this plat by the Planning Commission of Howard County, we for ourselves, our heirs or assigns, do hereby and grant unto the Board of County Commissioners of Howard County the right and option to acquire for the consideration of one dollar, the fee simple title to the beds of the streets and/or roads shown hereon, within the period of five years from the date of the recording of this plat among the land records of Howard County.

Witness our hands and seals this _____ day of _____ 1959

Malcolm W. Iglehart

Malcolm W. Iglehart

Mable R. Iglehart

Mable R. Iglehart

OWNER: Malcolm W. and Mable R. Iglehart
Centennial Lane
Ellicott City, Maryland

ENGINEER: Claude M. Skinner Jr.
29 Court Ave.
Ellicott City, Maryland

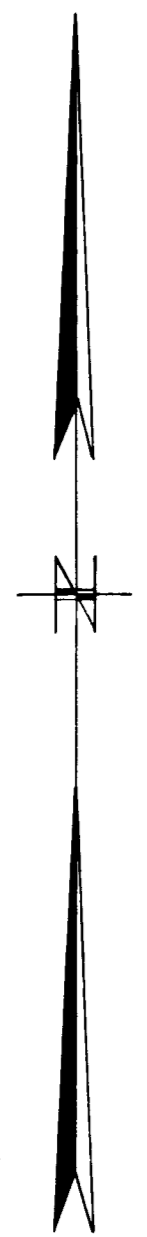

SECTION ONE

PLAT BOOK 6
FOLIO 98

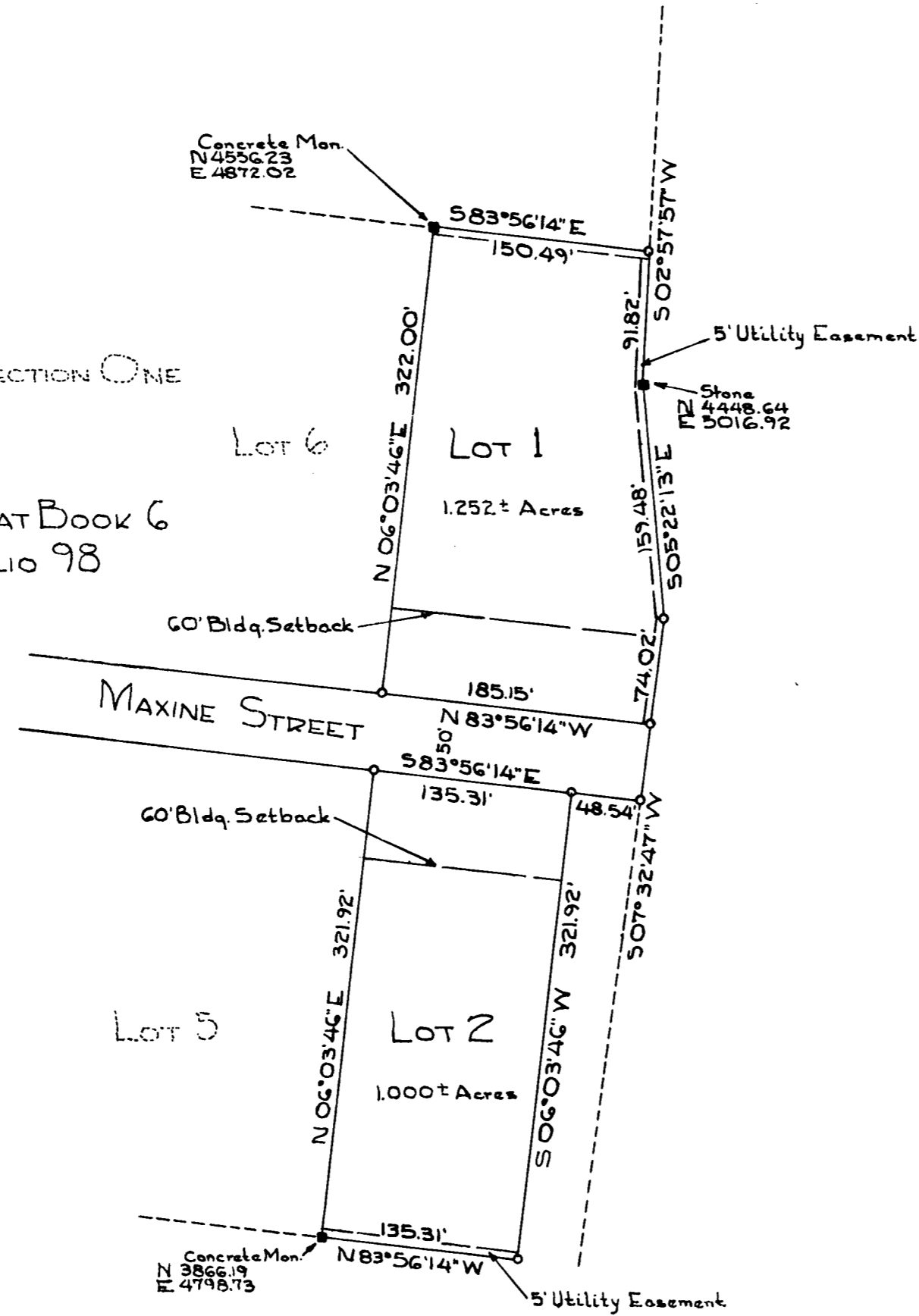

PLAT APPROVED BY

Date _____
Wilmer M. Sanner, Chairman of Planning Commission

Date _____
Eugene D. Wheeler, Planning Director

Date _____
Herman O'Neill, County Roads Supervisor

" EAST SIDE "
SECTION TWO

SECOND ELECTION DISTRICT of HOWARD COUNTY
ELLCOTT CITY, MARYLAND
SCALE 1"=100' AUG. 28, 1959

PLAT BOOK - 7
FOLIO - 52