

F.S.P-84

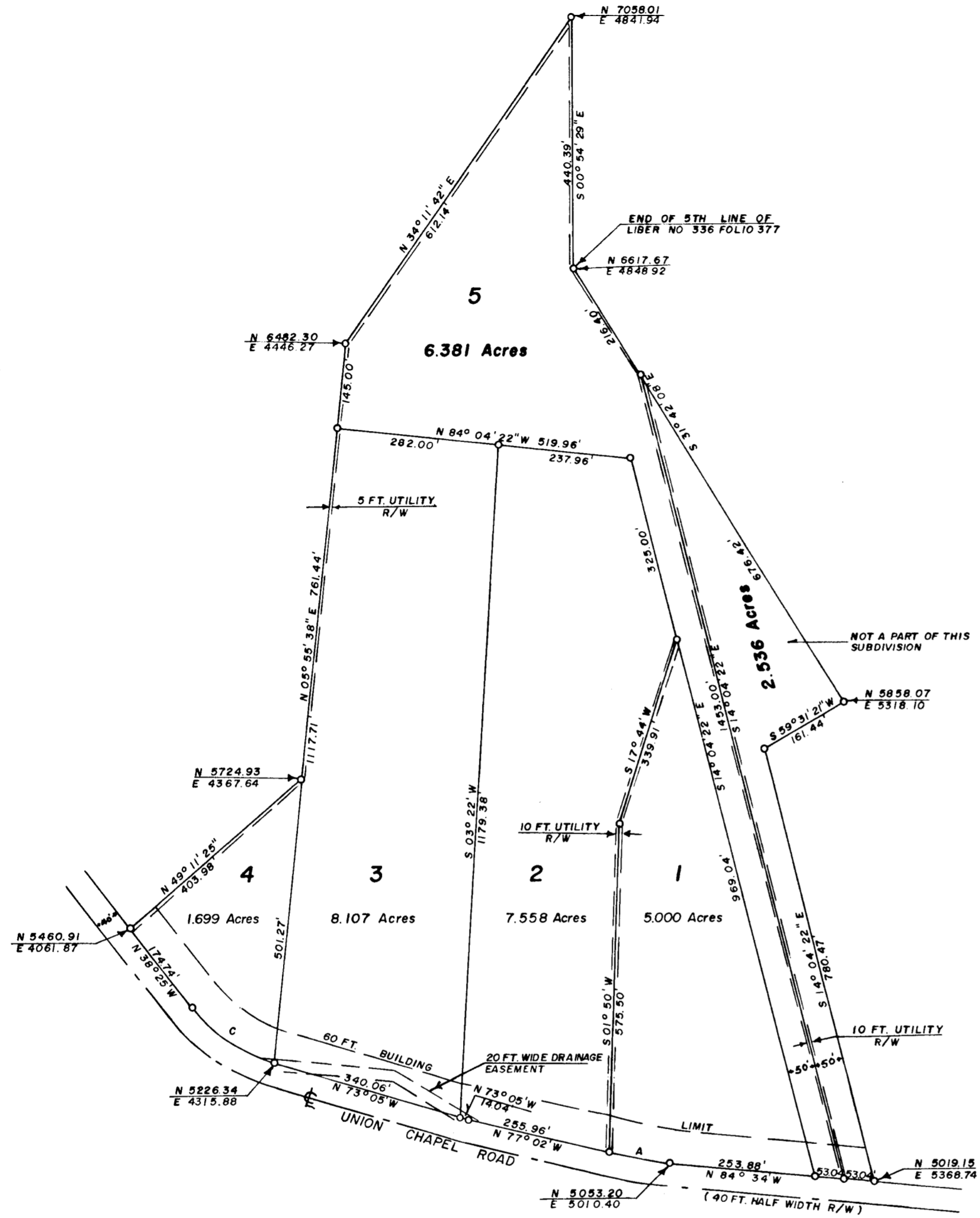

CURVE DATA

CURVE	RADIUS	ANGLE	ARC	TANGENT	CHORD
A	805.80'	07° 32' 46"	106.12	53.14	S 80° 47' 57" E 106.05
C	288.00'	35° 25' 00"	178.01	91.96	N 56° 07' 30" W 175.20'

317

PLAT APPROVED BY

DATE _____ WILMER M. SANNER, CHAIRMAN OF PLANNING COMMISSION

DATE _____ EUGENE D. WHEELER, PLANNING DIRECTOR

DATE _____ HERMAN O'NEILL, COUNTY ROADS SUPERVISOR

F.S.P-84 317

OWNERS DEDICATION

We, Richard M. Hollowell and Mildred E. Hollowell his wife, owners of the property shown and described hereon, adopt this plan of subdivision and reserve the fee simple title to the beds of the streets and/or roads shown hereon, and in consideration of the approval of this plat by the Planning Commission of Howard County, We our heirs or assigns do hereby give and grant unto the Board of County Commissioners of Howard County the right and option to acquire for the consideration of one dollar, the fee simple title to the beds of the streets and/or roads shown hereon, within the period of five years from the date of the recording of this plat among the land records of Howard County.

Witness our hands and seals this 12 day of August 1959

Richard M. Hollowell
Richard M. Hollowell

Mildred E. Hollowell
Mildred E. Hollowell

ENGINEERS CERTIFICATE

I hereby certify that the plan shown hereon is correct, that it is a subdivision of that land which by deed dated July 23, 1959 and recorded among the Land Records of Howard County in liber no. 336, folio 377 was granted and conveyed by George H. Foerster and wife to Richard M. Hollowell and wife, and that iron pipes marked thus o and concrete monuments marked thus ■ are in place as shown hereon.

I further certify that the requirements of Section 72A to 72D of the Annotated Code of Maryland (Title Clerk of Court - Subtitle Clerk of Circuit Court) as far as they relate to the marking of this plat and the setting of markers have been complied with.

Claude M. Skinner Jr.
Claude M. Skinner Jr. Reg. Engineer & Land Surveyor No. 2237

**MAP OF
MILLY'S DELIGHT
FOURTH ELECTION DISTRICT OF HOWARD COUNTY
DAISY, MARYLAND
SCALE: 1 IN. = 200 FT. AUGUST 11, 1959**

COORDINATES - ASSUMED

AREA IN LOTS 28.745 ACRES
AREA IN PARCEL 2.536 ACRES
AREA IN ROAD 1.774 ACRES
TOTAL 33.055 ACRES

PLAT BOOK - 7 Folio - 47

