

F.S.P-64

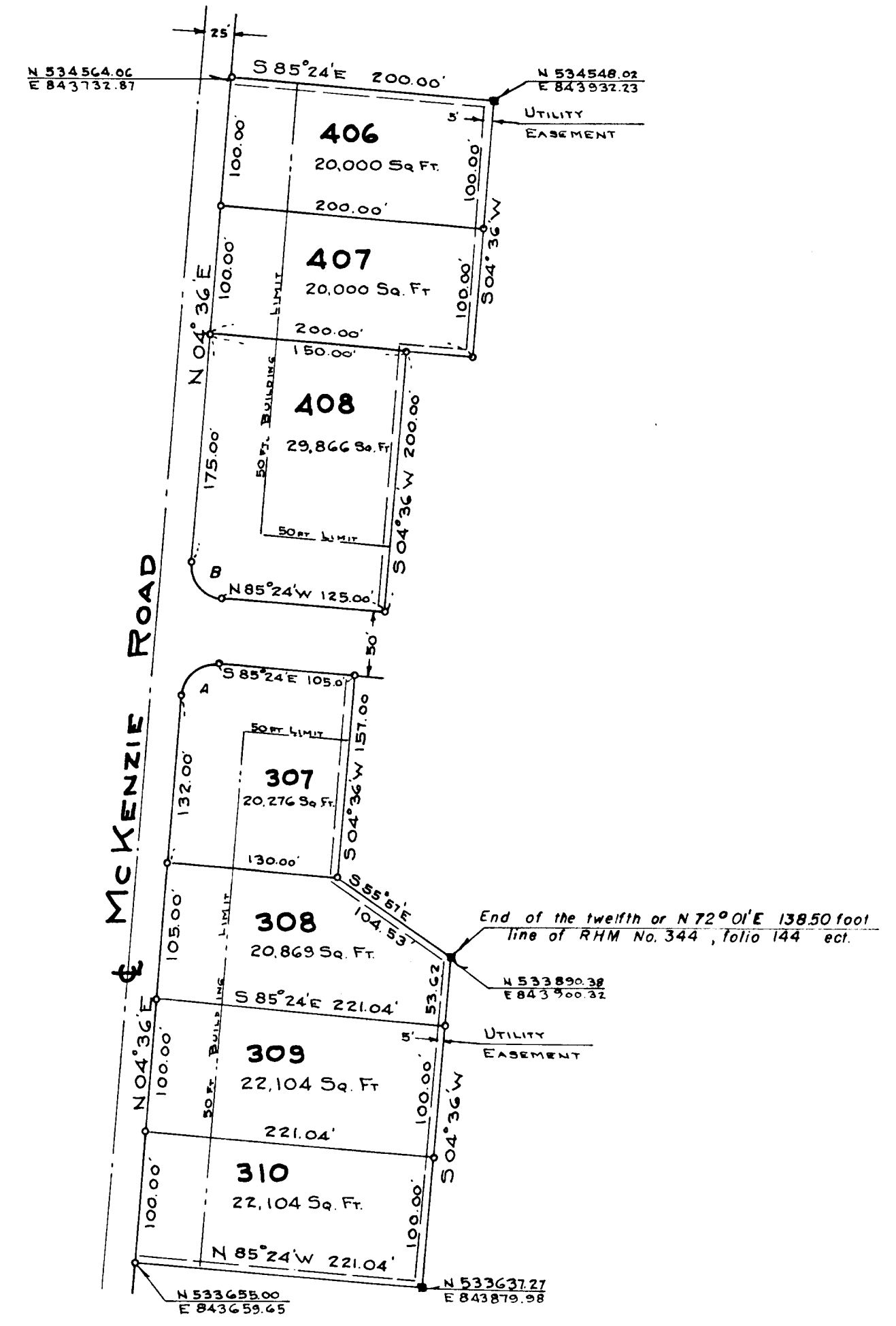

CURVE DATA

CURVE	RADIUS	ANGLE	ARC	TANGENT	CHORD
A	25.00'	90°00'00"	39.270'	25.00'	N 49°36'W 35.35'
B	25.00'	90°00'00"	39.270'	25.00'	S 40°24'W 35.35'

OWNERS DEDICATION

I, Charles C. Baker, President of Thornbrook Corporation, owner of the property shown and described hereon, adopt this plan of subdivision and reserve the fee simple title to the beds of the streets and/or roads shown hereon and in consideration of the approval of this plat by the Planning Commission of Howard County, President of Thornbrook Corporation, or assigns do hereby give and grant unto the Board of County Commissioners of Howard County the right and option to acquire for the consideration of One Dollar, the fee simple title to the beds of the streets and/or roads shown hereon within the period of five years from the date of recording of this plat among Land Records of Howard County.

Witness my hand and seal this _____ day of June 1959

Charles C. Baker
 Charles C. Baker, President

ENGINEERS CERTIFICATE

I hereby certify that the plan shown hereon is correct, that it is a subdivision of a part of the land which by deed dated June 17, 1959 a recorded among the Land Records of Howard County in Liber No. 344, folio 144 etc. was granted and conveyed by C. Comos Fox and Mary E. K. Fox, his wife to Thornbrook Corporation, and that iron pipe marked thus \odot and concrete monuments marked thus \blacksquare are in place as shown hereon.

I further certify that the requirements of Sections 72A to 72D of the Annotated Code of Maryland, Acts of 1951 (Title Clerk of Court - Subtitle Clerk of Circuit Court) as far as they relate to the marking of this plat and setting of markers have been complied with.

Claude M. Skinner, Jr.
 Claude M. Skinner, Jr. Reg. Engineer and Land Surveyor No. 2237

327

PLAT APPROVED BY

Date _____ Wilmer M. Sanner, Chairman of Planning Commission

Date _____ Eugene D. Wheeler, Planning Director

Date _____ Herman O'Neill, County Roads Supervisor

MAP OF THORNBROOK SECTION ONE

SECOND ELECTION DISTRICT OF HOWARD COUNTY
 ELLICOTT CITY, MARYLAND
 SCALE: 1"=100 FT. JUNE, 1959

Co-ordinates - Maryland State Plane System

Area in lots 3.563 Acres
 Area in road .167 Acre
 Total 3.730 Acres

PLAT BOOK-7 Folio-33

File No. C-1487

F.S.P-64