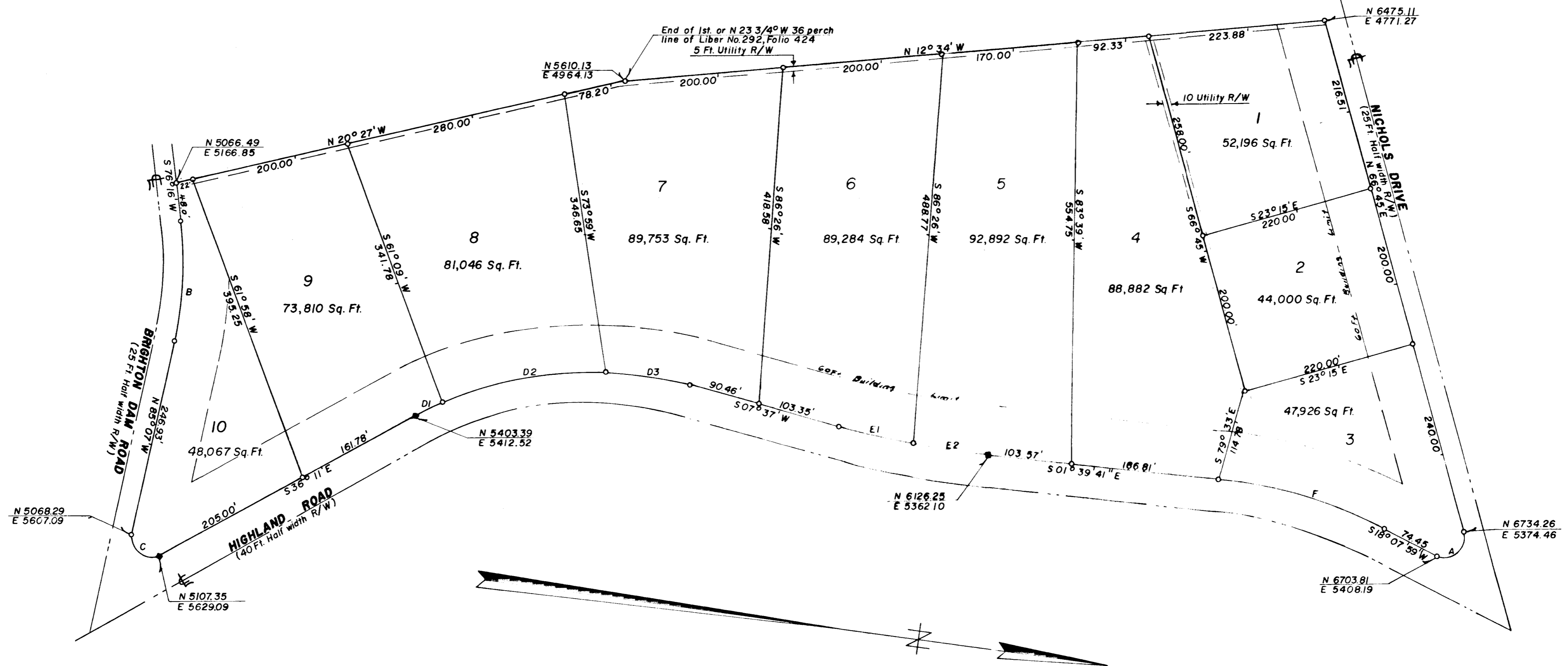

FIG-114



CURVE DATA

CURVE	RADIUS	ANGLE	ARC	TANGENT	CHORD
A	25.00	131° 23'	57.32	55.35	N 47° 33' 30" W 45.57
B	457.58	18° 37'	148.67	75.00	S 85° 34' 30" W 148.02
C	25.00	131° 04'	57.18	54.94	S 29° 21' W 45.51
D1	468.04	05° 17' 26"	43.22	21.62	N 33° 32' 17" W 43.20
D2	468.04	25° 05' 58"	205.00	104.19	N 18° 20' 35" W 203.38
D3	468.04	13° 24' 36"	109.54	55.02	N 00° 54' 42" E 109.29
E1	1190.42	04° 38' 30"	96.43	48.24	S 05° 17' 45" W 96.41
E2	1190.42	04° 38' 30"	96.43	48.24	S 00° 39' 15" W 96.41
F	636.40	19° 48'	219.91	111.07	N 08° 14' E 218.83

OWNERS DEDICATION

We, G. Rust Canby and Elizabeth D. Canby his wife, owners of the property shown and described hereon, adopt this plan of Subdivision.

G. Rust Canby
G. Rust Canby

Elizabeth D. Canby
Elizabeth D. Canby

ENGINEERS CERTIFICATE

I, hereby certify that the plan shown hereon is correct; that it is a subdivision of the land which by deed dated December 28, 1956 and recorded among the Land Records of Howard County in Liber No. 292, Folio 424 etc. was granted and conveyed by Edith Clark, unmarried to G. Rust Canby and Elizabeth D. Canby his wife, and that iron pipes marked thus \circ and concrete monuments marked thus \blacksquare are in place as shown hereon.
I further certify that the requirements of Section 72A to 72D of the Annotated Code of Maryland (Title Clerk of Court - Subtitle Clerk of Circuit Court) as far as they relate to the marking of this plat and the setting of markers have been complied with.

Claude M. Skinner Jr.
Claude M. Skinner Jr. Reg. Engineer & Land Surveyor No. 2237

MAP OF WOOD RIDGE
FIFTH ELECTION DISTRICT OF HOWARD COUNTY
HIGHLAND, MARYLAND
SCALE: 1"=100' June, 1959

Coordinates System - Assumed
Area in Lots 16.250 Acres
Area in Road 2.509 Acres
Total 18.759

APPROVED BY

Date Wilmer M. Sanner, Chairman of Planning Commission

Date Eugene D. Wheeler, Planning Director

FIG. P. 114

Date Herman O'Neill, County Roads Supervisor

PLAT BOOK-7 Folio-31