

I, R.F. Vane, President, owner of the property shown and described hereon, adopt this plan of sub-division and reserve the fee simple title to the beds of the streets and/or roads shown hereon, and in consideration of the approval of this plat by the Planning Commission of Howard County, I, for myself, my heirs, or assigns do hereby give and grant unto the board of Commissioners of Howard County the right and option to acquire for the consideration of one dollar, the fee simple title to the beds of the streets and/or roads shown hereon within the period of five years from the date of recording this plat among the Land Records of Howard County, witness my hand and seal this ___ day of _____, 1959.

President - The Rockford Company Inc.

The requirements of Section 72 A, 72 B, 72 C, 72 D, of Article 17 of the Annotated Code of Maryland - 1939 edition (Title: Clerk of Courts, sub-title: Clerk of Circuit Courts) as far as they relate to the marking of this plat and the setting of markers have been complied with.

Owner of the land shown hereon.
 J.H. Rife Registered Surveyor 2537
 Surveyors Certificate

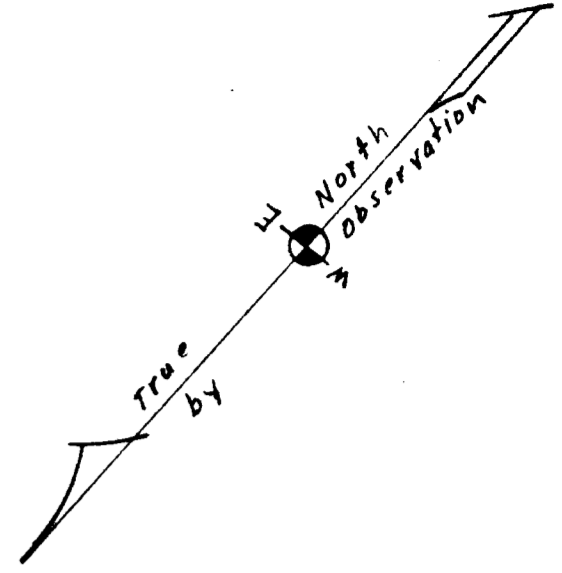

- No. of lots = 5
- Minimum lot = 20,000 sq. ft.
- Gross Area = 3.0739 Acres
- Gross Density = 0.6148 Acres Per Family
- Net Area = 2.4610 Acres
- Net Density = 0.4922 Acres Per Family

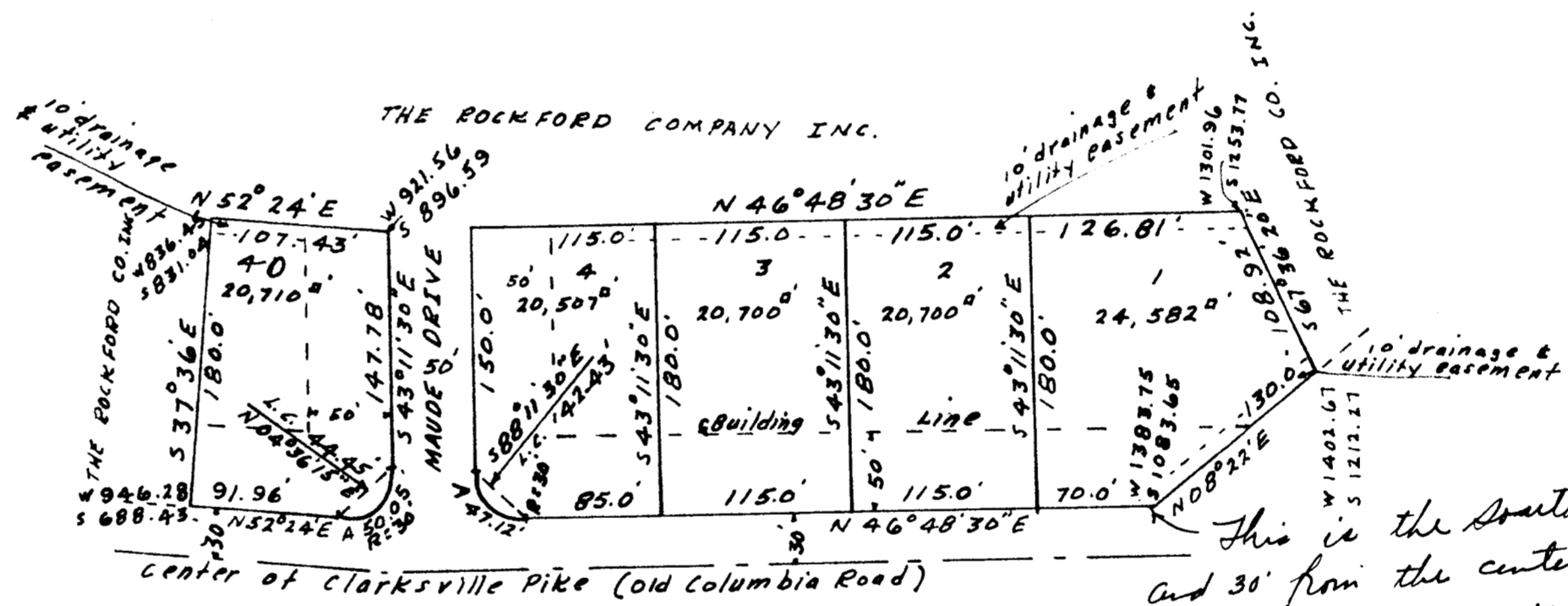

This is the southern end of Route 29 (old) and 30' from the center thereof as shown on tract No. 1 of 181/469.

----- Chairman of Planning Commission
 ----- Planning Director
 ----- County Road Superintendent

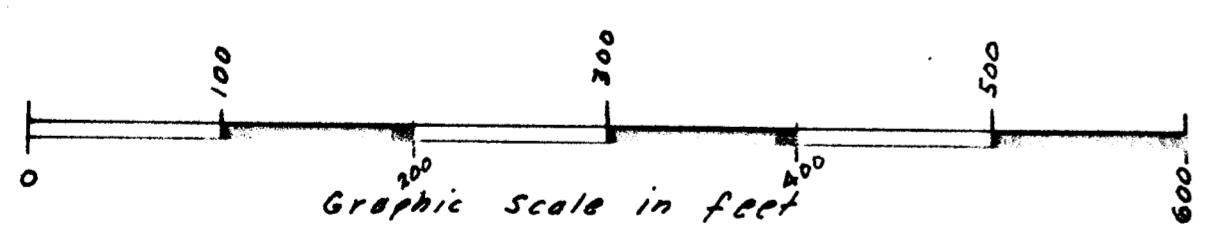

All corners marked by steel pins or monuments.

The origin of the co-ordinates for this plat is the same origin of those used for the Amberville Development.

F.S.P. 42 343

RAT BOOK - 7
 Folio - 28

MAPLE LAWN
 THE ROCKFORD COMPANY INC.
 R.F. VANE - PRES. - R.F. VANE JR. SEC.
 COLUMBIA ROAD PROPERTY
 SECOND ELECTION DISTRICT
 HOWARD COUNTY - MARYLAND
 Scale - 1" = 100' - May 23, 1959
 Field Book No. 61
 J.H. Rife
 213 West Avenue
 Hanover - Penna.
 J.H. Rife Registered Surveyor 2537